



ADVANCED CONSTRUCTIONS COMPANY

FOR ENGINEERING CONSULTANCY



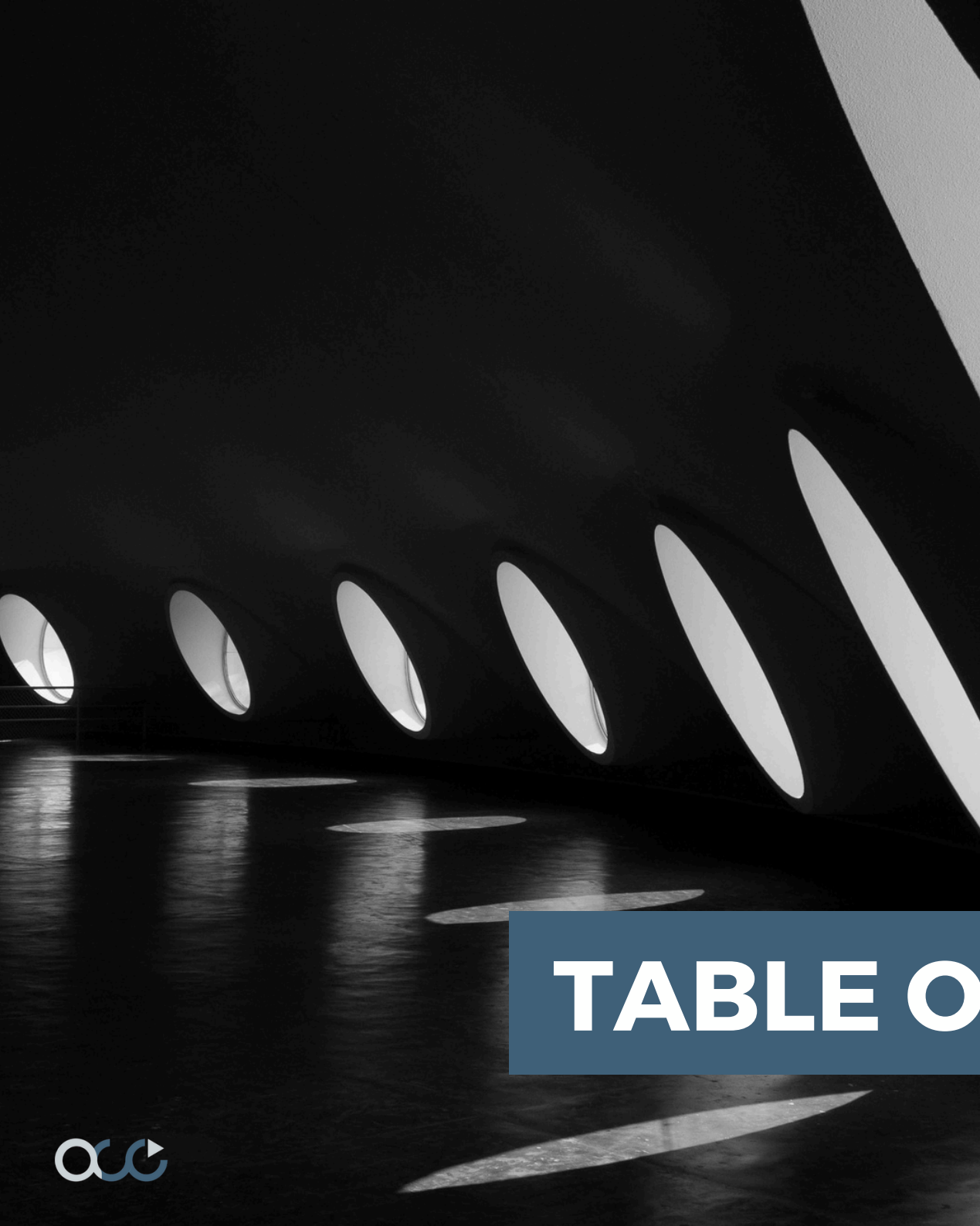

TABLE OF CONTENTS

TABLE OF CONTENTS

- 01 Company overview
- 02 Services
- 03 Our Clients
- 04 Licenses & Credentials
- 05 Sample Projects
- 06 Contact Us



COMPANY OVERVIEW



ABOUT US



Advanced Construction Company (ACC) is a specialized engineering consulting firm with a remarkable experience in fire & life safety, design, site supervision and project management.

ACC offers advanced engineering services, gaining clients' trust through diverse, creative, and unique design solutions. They provide innovative, reliable, and environmentally sustainable solutions, addressing client concerns and ensuring high-quality, state-of-the-art designs throughout the project's initial to completion stage.

MISSION, VISION & VALUE

MISSION, VISION & VALUE



Mission

Our mission is to advance construction and safety engineering through innovative, integrated solutions that support Saudi Vision 2030—delivering safer, smarter, and more resilient communities while setting the benchmark for excellence in engineering and consulting.

Vision

Our vision to set the benchmark in engineering and safety consulting, shaping a safer and stronger future for generations to come.

Value

ACC is committed to delivering innovative, reliable, and sustainable solutions—providing high-quality engineering services and state-of-the-art designs that meet client needs while upholding strong environmental responsibility.





WHY US?





1

We have the right team in the right place

Mixture of scientific and practical experience that perfectly suits the requirements of any project.

2

Experience & knowledge

We have a proven track record of successful projects in various sectors

3

Engineering solutions & project management

Great success in providing engineering solutions and customized project management that meet customer requirements. Also, A dedicated knowledge base adapting the latest technologies, engineering, project management, and leading business practices to foster innovation.



ORGANIZATIONAL STRUCTURE



ORGANIZATIONAL STRUCTURE

The organization of our management structure follows leading practices to ensure that our clients' requirements are met.

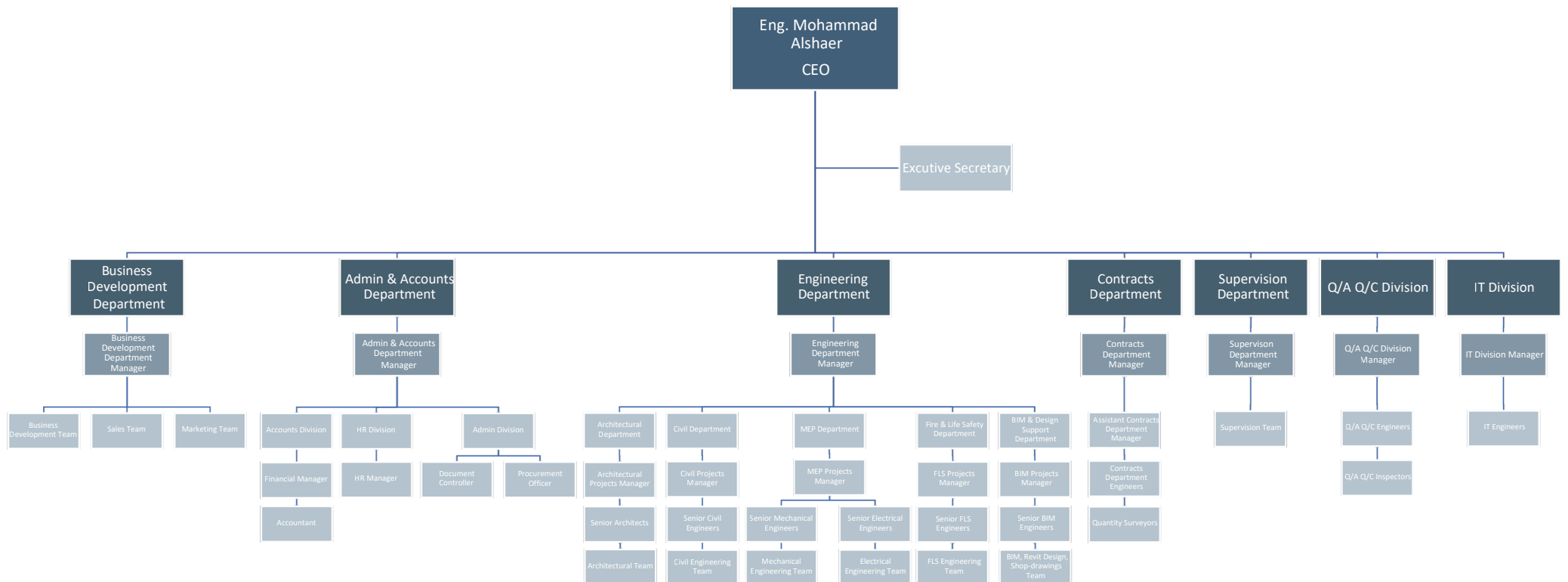

OUR SERVICES



OUR SERVICES

We are a leading company in providing engineering design, program and construction management solutions to most major companies and government institutions in the Kingdom and the Gulf region.

Engineering Design	Project Feasibility	Engineering Design	Building Information Management (BIM)	Contracting Strategy Advisory	Cost Estimate	Architectural Design & Master Planning	Value Engineering	Detailed Engineering	As-Built
Project Management	Project Closeout	Project Assurance	Project Performance	Project Delivery Supervision	PMO Setup	Project Governance	Vendor Selection Assistance	Project Management Strategy	Bid Support
Management	Project Closeout	Claim Management	Project Control	Quantity Surveying	Inspection	Construction Supervision	Construction Admin.	Contractor Selection Assistance	
Consulting Solutions	Project Control		Interface Management		Quality, Health, Safety, & Environment		Specialized Services		Engineering Assessment
FLS Department	Risk Assessment	Design, Audit & Review Fire & Fire Prevention Plans	Design, Audit & Review Alarm Systems Plans	Prepare, Audit for Engineering & Study Reports	Prepare, Audit & Review Hydraulic Calculations for Fire Systems	Supervision of Execution and Issuing Civil Defense License	Materials/ Equipment Specifications	Design, Audit & Review Architectural Safety Plans	Issuing Certificate of Conformity From SBC & Civil Defense



OUR WAY OF PROVIDING SERVICES

Our way of delivering services: We use a specific approach tested by professionals to meet our clients' requirements, achieve project goals and maintain them over time.

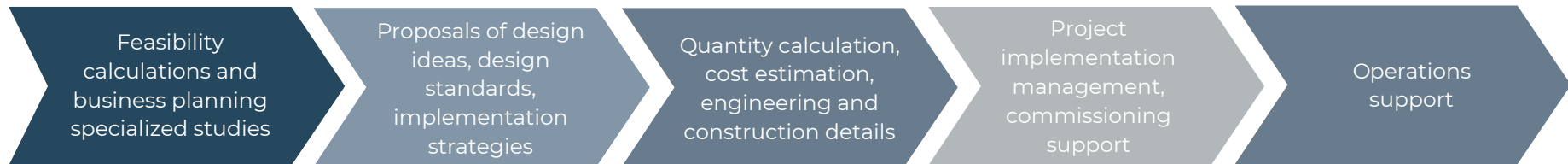

FIRE & LIFE SAFETY

Fire and Life Safety (FLS) Systems play a role in buildings' engineering.

FLS are important to apply in all stages of design, installation, commissioning and maintenance to take stringent measures and ensure safety, minimize risks, and help prevent loss and injuries that may rise from fire, electrical, and other hazards.

ACC offers designing FLS systems based on comprehensive analysis and performance requirements to ensure that safety systems are efficient, reliable and comply with the strictest codes and regulations.

And lastly Acc is Certified from the Civil Defense.

Design Review Services

- Firefighting & Fire Alarm Systems.
- Smoke Management System.
- Floor Plans/ Evacuation Escape Routes.
- Fire Protection.
- Fire & Smoke Simulation.
- Evacuation Simulation.
- Civil Defense Approval.
- Materials/ Equipment Specifications.
- Field study & document management.



KEY SECTORS PARTNERSHIPS



KEY SECTORS PARTNERSHIPS

We contracted with major international companies in the fields of engineering and project management from every specialized industrial sector.

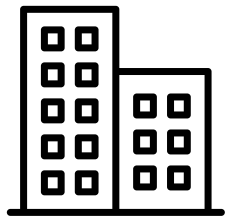

**Construction
Sector**

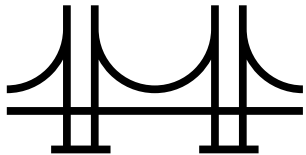

**Infrastructure
Sector**

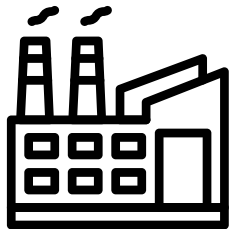

**Power & Water
Sector**





OUR CLIENTS

OUR CLIENTS



LICENSES & CREDENTIALS



LICENSES & CREDENTIALS

Advanced Construction CO. (ACC) is certified from multiple organizations and municipalities, to help serve you in various areas and specialties.

- Civil Defense
- NFPA
- UAF
- Modon
- Higher Commission for industrial Security (HCIS)
- Saudi Council of Engineers
- Ministry of Municipal and Rules Affairs (Balady)
- Jeddah Municipality
- Wafi



COMMERCIAL REGISTRATION

وزارة التجارة
Ministry of Commerce



شهادة السجل التجاري

شركة الانشاءات المتقدمة للاستشارات
الهندسية

الرقم الوطني الموحد: 7025995445

تاريخ الإصدار: 05/10/2021

نوع الكيان: شركة ذات مسؤولية محدودة

صفات الشركة: (مهنية)

حالة السجل: نشط

البيانات الأساسية للسجل التجاري



7025995445

@ X f v
mcgovsa

1900
mc.gov.sa



CLASSIFICATION CERTIFICATE

Due to these high-value, mega projects ACC's gained **Credit & Financial Rating of A**, and **First Degree Classification** from the Classification of Industrial City Service Providers.

شهادة
تصنيف مقدمي خدمات المدن
تمنح وزارة البلديات والإسكان شهادة تصنيف للمنشأة
الإنشاءات المتقدمة للاستشارات الهندسية

تنظيم
مقنن
المدن
Balady
Ministry of Municipalities and Housing

درجة التصنيف

الدرجة الأولى

First Degree Classification

درجة التقييم الانتمائي

A

Credit & Financial Rating A

نوع المنشأة	اسم مالك المنشأة	تاريخ إصدار السجل التجاري / الترخيص	الرقم الوطني الموحد / الترخيص	بيانات المنشأة
ذات مسؤولية محدودة مهنية	محمد بن سمير بن ابراهيم الشاعر	21/10/2021	5100001497	
نوع الإصدار	رقم الإصدار	تاريخ الإصدار	رقم الشهادة	بيانات شهادة التصنيف
اصدار	1	12/03/2025	2025002438	
درجة التصنيف	درجة التقييم الفني	درجة التقييم الانتمائي	المجال	مجالات شهادة التصنيف
الدرجة الأولى	72.55	A	المكاتب الهندسية	

وكيل الوزارة لتنظيم مشغلي المدن

عبدالرحمن بن أحمد العريضي

- يسري مفعول هذه الشهادة حتى تاريخ 12/03/2027
- تصدر هذه الشهادة إلكترونياً وعلى الجهات المالكة للمشاريع التحقق من الشهادة والاطلاع على الأنشطة من خلال مسح رمز الاستجابة السريع QR Code.



HCIS CERTIFICATE

رؤية
2030
المملكة العربية السعودية
KINGDOM OF SAUDI ARABIA



الهيئة العليا للأمن الصناعي
Supreme Authority For Industrial Security

وثيقة التأهيل

المملكة العربية السعودية

الهيئة العليا للأمن الصناعي

رقم الوثيقة: ٢٥٥٣٧١٥٢١٥٨

٢٥٥٣٧١٥٢١٥٨	تاريخ انتهاء الوثيقة	٢٥/٠٥/٢٠٢٥م	تاريخ إصدار الوثيقة
	شركة الانشاءات المتقدمة للاستشارات الهندسية		الاسم التجاري
جدة	موقعها الرئيسي	٤٠٣٠٤٣١٧١٢	رقم السجل التجاري
	استشارات الوقاية والحماية من الحريق		النشاط المرخص
	استشارات الوقاية والحماية من الحريق		الفئة

تصادق وترخص الهيئة العليا للأمن الصناعي لهذه المنشأة لمزاولة النشاط المذكور في هذه الوثيقة.

* هذه الوثيقة سارية للسجل التجاري الرئيسي وجميع السجلات التجارية الفرعية للمنشأة.





الهيئة العليا للأمن الصناعي
Supreme Authority For Industrial Security

LICENSES



سلامة
Salamah Business





ترخيص الدفاع المدني

شركة الانشاءات المتقدمة للإستشارات المهنية للاستشارات

تاريخ الإبتداء

1447-03-02

تاريخ الإصدار

1447-03-07

رقم الترخيص

٤٠٠٠٠٨٣٩٢٢٠٤٦

بيانات المنشأة

التصنيف الرئيسي للمنشأة (نشاط البرك)

١١١٠٢٣ - أنشطة الاستشارات الهندسية والمعمارية

نوع المنشأة	اسم النشاط التجاري	المساحة الإجمالية	عدد الدور
شركة الإنشاءات المتقدمة للإستشارات الهندسية		١٧٠	١

بيانات الممتلك / المالك

اسم الممتلك / المالك	رقم المنشأة	رقم السجل التجاري
شركة الإنشاءات المتقدمة للإستشارات المهنية	٧٠٢0٩0٤٤0	٤٠٢٠٤٢١٧١٢

بيانات العنوان

المنطقة	البلدية / المحافظة	الحي	الشارع
منطقة مكة المكرمة	جدة	الرويس	طريق المدينة المنورة

بيانات الدفاع المدني

جهة إصدار الترخيص

مركز السلامة الميدانية بالبحرانية



موقع المحل

للإطلاع على الأنشطة الاعيانية وانماط الترخيص يرجى مسح رمز الاستجابة السريع QR Code أعلى الصفحة

هذا الترخيص موجهة وصاحبة إلكترونية ولا تحتاج توقيع يدوي وفقاً لقرار مجلس الوزراء رقم (٨) وتاريخ (٢٠١٧/٠٣/٠٧) المنظم للعمليات الإلكترونية، وأؤكد من صحة الجدية حتى يراه موقع المديرية العامة للدفاع المدني على الرابط التالي (www.998.gov.sa) وإدخال رقم الجدية المذكور أعلاه - الإذرة العامة للمعلومات

920000356

@sauidcd

www.salamah.998.gov.sa

وزارة البلديات والإسكان
Ministry of Municipalities and Housing



رقم الترخيص: 5100001497

فئة الترخيص: شركة ذات مسؤولية محدودة

تاريخ الإصدار: 1443/03/15

تاريخ الانتهاء: 1450/03/15

رؤية 2030
Vision of Saudi Arabia

ترخيص نهائي

لشركات الاستشارات الهندسية



نوم الشركة: شركة ذات مسؤولية محدودة
جنسية الشركة: السعودية
العنوان: جدة - طريق المدينة المنورة - حي الرويس - الرمز البريدي 23215

بناء على نظام موازلة المهن الهندسية الصادر بالمرسوم الملكي رقم (٣٦/م) وتاريخ ١٤٣٨/٤/١٩هـ ولخبرته التنفيذية ومعايير موازلة المهن الهندسية وشروط التراخيص للمكاتب والشركات الهندسية الصادر بالقرار رقم (٤٠/١٥/٦٤) وتاريخ ١٤٤٠/٧/٢٤هـ.

يرخص لشركة / الانشاءات المتقدمة للاستشارات الهندسية

بمزاولة مهنة الاستشارات الهندسية في الأنشطة المهنية التالية:

[هندسة السلامة , هندسة كهربائية , هندسة مننية , هندسة معمارية , هندسة ميكانيكية]

أنشطة الدليل الوطني (ISIC4) التي يمكن للشركة ممارستها من خلال الترخيص

- | | | | | | |
|--------|--|--------|--|--------|---|
| 711016 | الاستشارات الهندسية لصناعة البنية | 711041 | استشارات الهندسة الميكانيكية | 711014 | إدارة المشاريع الإنشائية |
| 711013 | أنشطة الاستشارات الهندسية والمعمارية | 711035 | الاستشارات الهندسية للمكاتب الهندسية | 711015 | الاستشارات الهندسية للتخطيط الحضري |
| 711036 | الاستشارات الهندسية للموانئ البحرية وإنشاءات النقل البحري | 711031 | الاستشارات الهندسية للطرق والجسور والالفاق | 711037 | الاستشارات الهندسية للمياه والصرف الصحي |
| 711032 | أنشطة الهندسة للمشاريع الكهربائية والحريات والامن والسلامة والكيميائية | 711011 | تقديم خدمات الاستشارات الهندسية في مجال الوقاية والحماية من الحريق | | |

هوية رقم / 1098194143

الجنسية / السعودية

مدير الشركة / محمد سمير بن ابراهيم الشاعر



(أي كسب أو تعديل في هذه الوثيقة يلغونها)

رقم الشهادة: {8}

تاريخ الطباعة: 9/8/2025

ISO CERTIFICATES



CERTIFICATE
 This is to certify that the Quality Management System of

شركة الإنشاءات المتقدمة
 Advanced Constructors Co.
 For Engineering Consultancy Services

**Advanced Constructors Co. For
 Engineering Consultancy**
 Saudi Arabia - Jeddah - Ar Ruwais Dist. - Al Madinah Al Munawarah Road

has been assessed and found to conform to the requirements of
ISO 9001:2015
 This Certificate is valid for the following scope

Architectural and Engineering Consultancy Activities - Providing
 Engineering Consultation Services in the Field of Fire Safety

Certificate No.	:AMER23109	
Original Issue Date	:17/12/2024	
Relssue Date	:17/12/2024 R0	
Surveillance /Expiry Date	:16/12/2025	
Recertification Date	:16/12/2027	

Bharve
 Director

AMERICO QUALITY STANDARDS REGISTECH PVT. LTD
 Accredited by UAF, 1060 Laskin Rd, Suite: 12B/13B, Virginia Beach VA 23451, USA
 Operations office: D 303 , Nisarg plaza, Bhanukar Chowk, Wlkad, Pune 411057



For verification and updated information concerning the present certificate, please visit www.americocert.com The Certificate is valid for period of 3 years subject to satisfactory annual surveillance audit. This Certificate is the property of AMERICO Quality Standards Registech Pvt Ltd. & shall be returned immediately when demanded.



CERTIFICATE
 This is to certify that the Occupational Health and Safety Management System of

شركة الإنشاءات المتقدمة
 Advanced Constructors Co.
 For Engineering Consultancy Services

**Advanced Constructors Co. For
 Engineering Consultancy**
 Saudi Arabia - Jeddah - Ar Ruwais Dist. - Al Madinah Al Munawarah Road

has been assessed and found to conform to the requirements of
ISO 45001:2018
 This Certificate is valid for the following scope

Architectural and Engineering Consultancy Activities - Providing
 Engineering Consultation Services in the Field of Fire Safety

Certificate No.	:AMER23111	
Original Issue Date	:17/12/2024	
Relssue Date	:17/12/2024 R0	
Surveillance /Expiry Date	:16/12/2025	
Recertification Date	:16/12/2027	

Bharve
 Director

AMERICO QUALITY STANDARDS REGISTECH PVT. LTD
 Accredited by UAF, 1060 Laskin Rd, Suite: 12B/13B, Virginia Beach VA 23451, USA
 Operations office: D 303 , Nisarg plaza, Bhanukar Chowk, Wlkad, Pune 411057



For verification and updated information concerning the present certificate, please visit www.americocert.com The Certificate is valid for period of 3 years subject to satisfactory annual surveillance audit. This Certificate is the property of AMERICO Quality Standards Registech Pvt Ltd. & shall be returned immediately when demanded.



CERTIFICATE
 This is to certify that the Environmental Management System of

شركة الإنشاءات المتقدمة
 Advanced Constructors Co.
 For Engineering Consultancy Services

**Advanced Constructors Co. For
 Engineering Consultancy**
 Saudi Arabia - Jeddah - Ar Ruwais Dist. - Al Madinah Al Munawarah Road

has been assessed and found to conform to the requirements of
ISO 14001:2015
 This Certificate is valid for the following scope

Architectural and Engineering Consultancy Activities - Providing
 Engineering Consultation Services in the Field of Fire Safety

Certificate No.	:AMER23110	
Original Issue Date	:17/12/2024	
Relssue Date	:17/12/2024 R0	
Surveillance /Expiry Date	:16/12/2025	
Recertification Date	:16/12/2027	

Bharve
 Director

AMERICO QUALITY STANDARDS REGISTECH PVT. LTD
 Accredited by UAF, 1060 Laskin Rd, Suite: 12B/13B, Virginia Beach VA 23451, USA
 Operations office: D 303 , Nisarg plaza, Bhanukar Chowk, Wlkad, Pune 411057





For verification and updated information concerning the present certificate, please visit www.americocert.com The Certificate is valid for period of 3 years subject to satisfactory annual surveillance audit. This Certificate is the property of AMERICO Quality Standards Registech Pvt Ltd. & shall be returned immediately when demanded.



SAMPLE PROJECTS

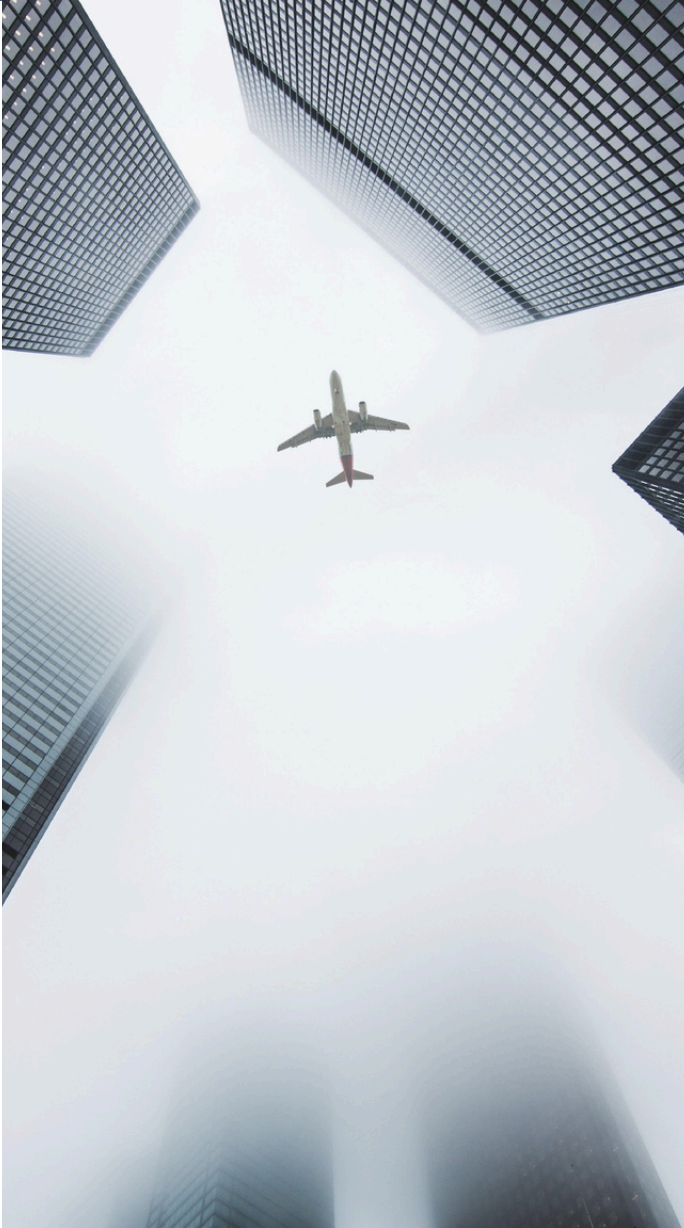

HIGH-RISE PROJECTS



01 Jeddah Tower



01 JEDDAH TOWER
JEDDAH, KSA





01 JEDDAH TOWER JEDDAH, KSA

Location: jeddah, KSA.

Year: 2024.

Area: 530,000 sqm.

The Jeddah Tower is a development consisting of a mixed-use, supertall high-rise structure with office space, hotel guest rooms and function spaces, service apartments, residential dwelling units, and observation levels located in the midst of a new development called Kingdom City. When completed, the Tower will be the tallest building in the world with a height of more than 1000 meters.

SENSITIVE GOVERNMENT PROJECTS



01 Correctional Facilities



Ministry of Interior

Kingdom of Saudi Arabia

01 CORRECTIONAL FACILITIES
DAMMAM, KSA



Ministry of Interior

Kingdom of Saudi Arabia

01 DAMMAM CORRECTIONAL FACILITIES **DAMMAM, KSA**

Location: Dammam.
Year: 2024.
Area: Approx. 1,500,000 sqm.

The capacity of the new Dammam Correctional Facility is approximately 7,272 male and female inmates, with the possibility of accommodating an additional 2,404 inmates if needed.

STADIUMS

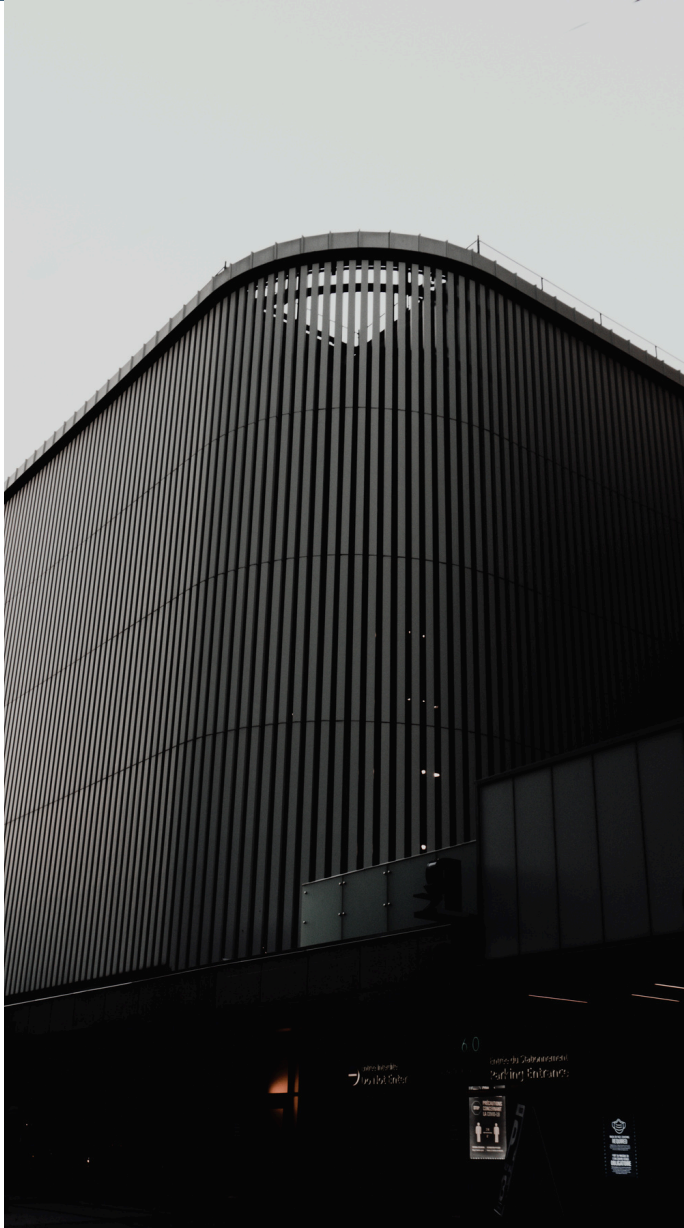

01 King Fahad Sports Stadium (KFSC)



**01 KING FAHAD SPORTS STADIUM (KFSC)
RIYDH, KSA**

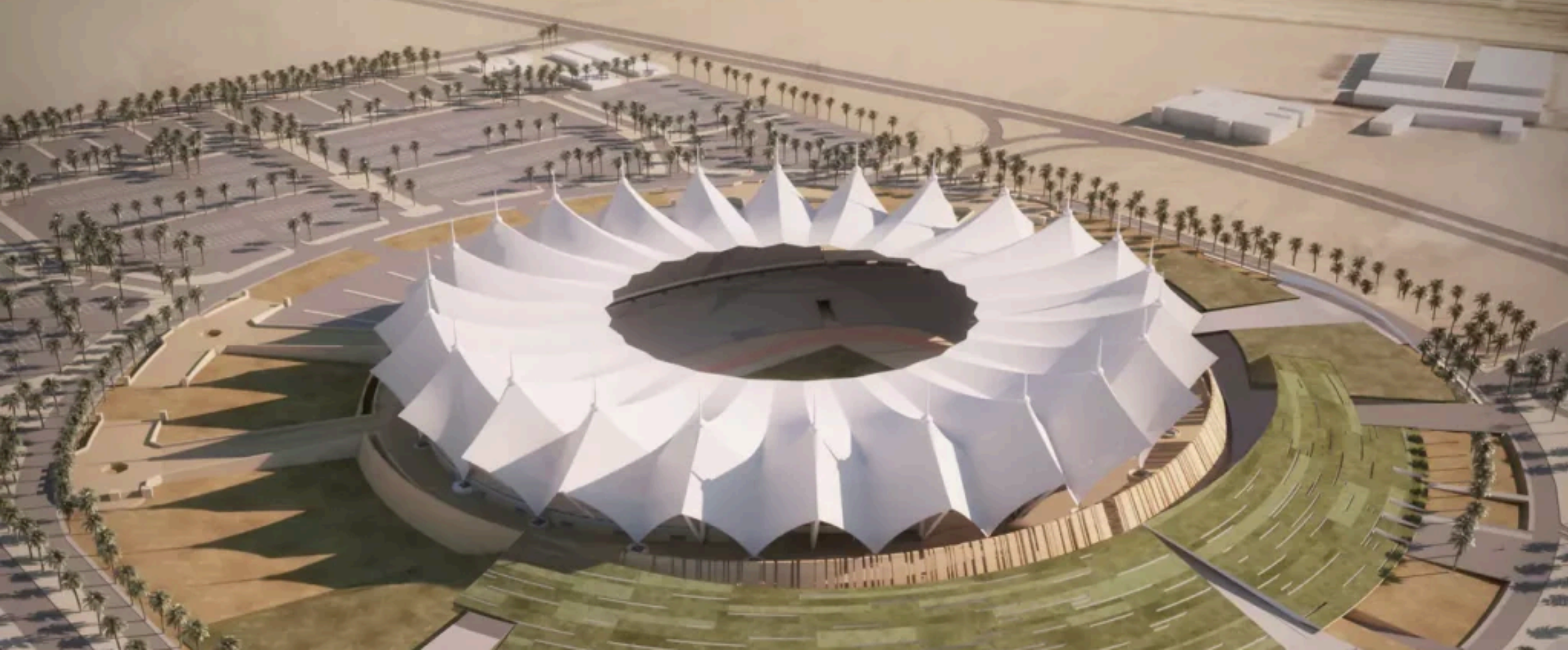

01 KING FAHAD SPORTS STADIUM (KFSC) RIYDH, KSA

Location: Riyadh.
Year: 2025
Area: 268,212 Sqm

The King Fahd International Stadium Renovation Project is a comprehensive redevelopment initiative aimed at transforming the iconic sports venue into a world-class, multi-purpose stadium that meets FIFA and AFC international standards. The project involves modernizing existing facilities, expanding seating capacity, upgrading infrastructure, and integrating state-of-the-art technologies to enhance spectator experience and operational efficiency.

COMMERCIAL PROJECTS



01 Saudi National Bank

02 Landmark Stores

03 McDonald's Fast-Food
Chain Restaurants

04 Panda retail stores

05 King Salman park,
Royal arts complex

06 Ikea Retail Store



**01 SAUDI NATIONAL BANK
KSA**





01 SAUDI NATIONAL BANK KSA

Location: Varied, KSA.

Year: 2025.

Area: Varied.

SNB's corporate banking department is a dedicated establishment to develop, and manage correspondent relations and transactions with global banks.

The image shows the exterior of a modern building with a light-colored, grid-patterned facade. A large glass entrance is visible on the left. The building's name, "LANDMARK GROUP", is displayed in large, dark blue, three-dimensional letters. To the left of the name is a yellow logo consisting of a stylized 'G' and 'L' intertwined. The sky is a clear, light blue.

LANDMARK GROUP

02 LANDMARK RETAIL STORES KSA



02 LANDMARK RETAIL STORES WESTERN REGION, KSA

Location: Varied, KSA.

Year: 2024.

Area: Varied.

The Landmark Group is one of the largest omnichannel retailers of trusted, homegrown brands in the Middle East. Landmark Group has multiple retail brands, including Centrepunkt, Babyshop, Splash, Shoe Mart, Lifestyle, Iconic, Max Fashion, Shoexpress, Home Centre, Home Box and Emax.



03

REZA FOOD SERVICE CO. LTD.
(MCDONALD'S)
KSA





03 REZA FOOD SERVICE CO. LTD. (MCDONALD'S) KSA

Location: Varied, KSA.

Year: 2025.

Area: Varied.

McDonald's KSA Southern and Western regions today have more than 98 restaurants geographically located and over 3000 Employees to service customers.



**04 PANDA RETAIL STORES
WESTERN REGION, KSA**



04 PANDA RETAIL STORES WESTERN REGION, KSA

Location: Western region, KSA.

Year: 2024.

Area: Varied.

Headquartered in the Kingdom of Saudi Arabia, Panda Retail Company is one of the main retail chain businesses in the Middle East and the biggest grocery retailer in the country, with more than 182 stores in 39 cities.

Panda operates 2 types of stores, Hyper Panda (larger stores) and Panda Supermarkets.



05 KING SALMAN PARK, ROYAL ARTS
COMPLEX RIYADH, KSA

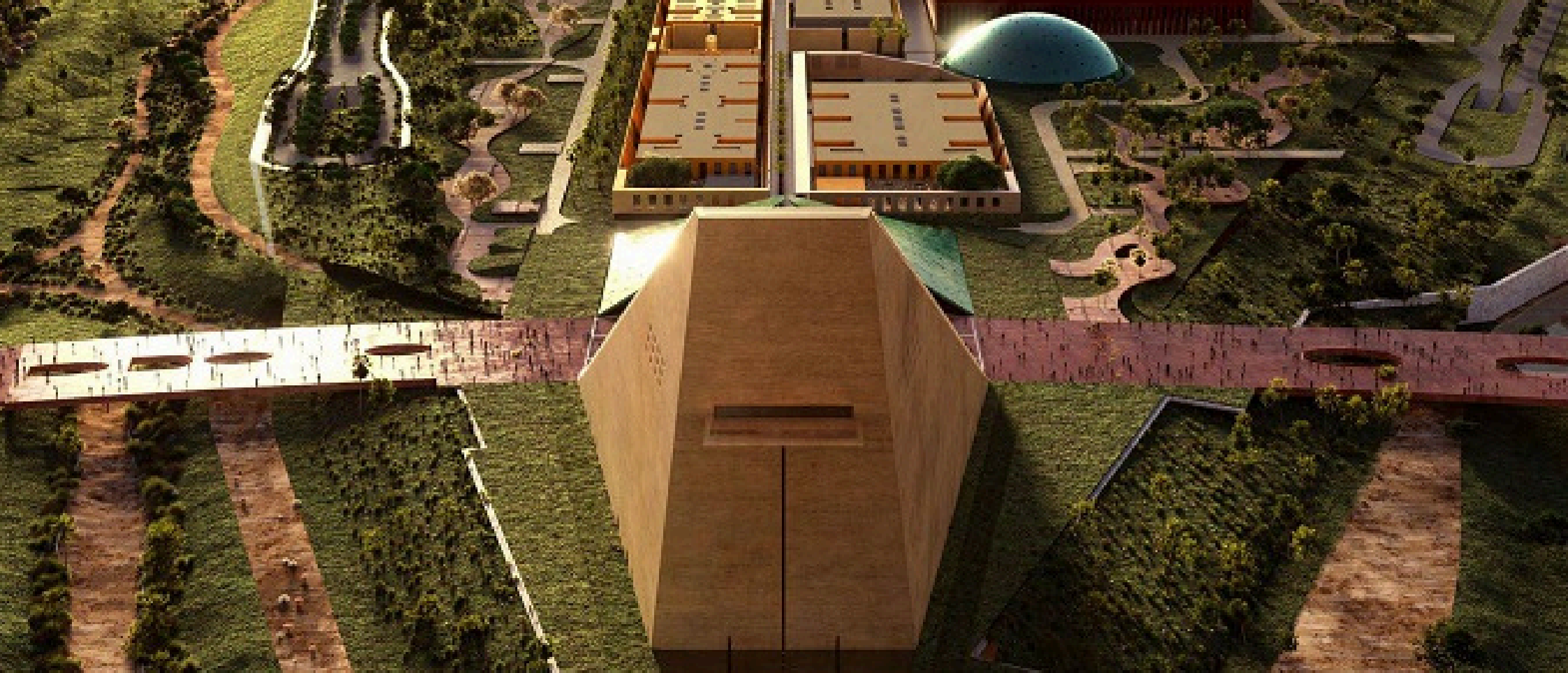

05 KING SALMAN PARK, ROYAL ARTS COMPLEX RIYADH, KSA

Location: Riyadh, KSA.

Year: 2023.

Area: Varied.

Riyadh's Beacon of Culture and Arts.

The Royal Arts Complex, which spans 500,000 square meters, is one of Riyadh's prominent attractions and will house a variety of creatively designed cultural facilities. It will play an important role in improving the cultural landscape and bringing to life the vision of His Highness Crown Prince Mohammad bin Salman bin Abdulaziz of making Riyadh a cultural and artistic beacon.



IKEA

06 **IKEA RETAIL STORE
AL HOUFUF, KSA**



06 IKEA RETAIL STORE AL HOUFUF, KSA

Location: Al Houfuf, ksa.

Year: 2025.

Area: 78,645 sqm.

Scandinavian chain selling ready-to-assemble furniture, plus textiles, lighting & home decor.

HOTELS

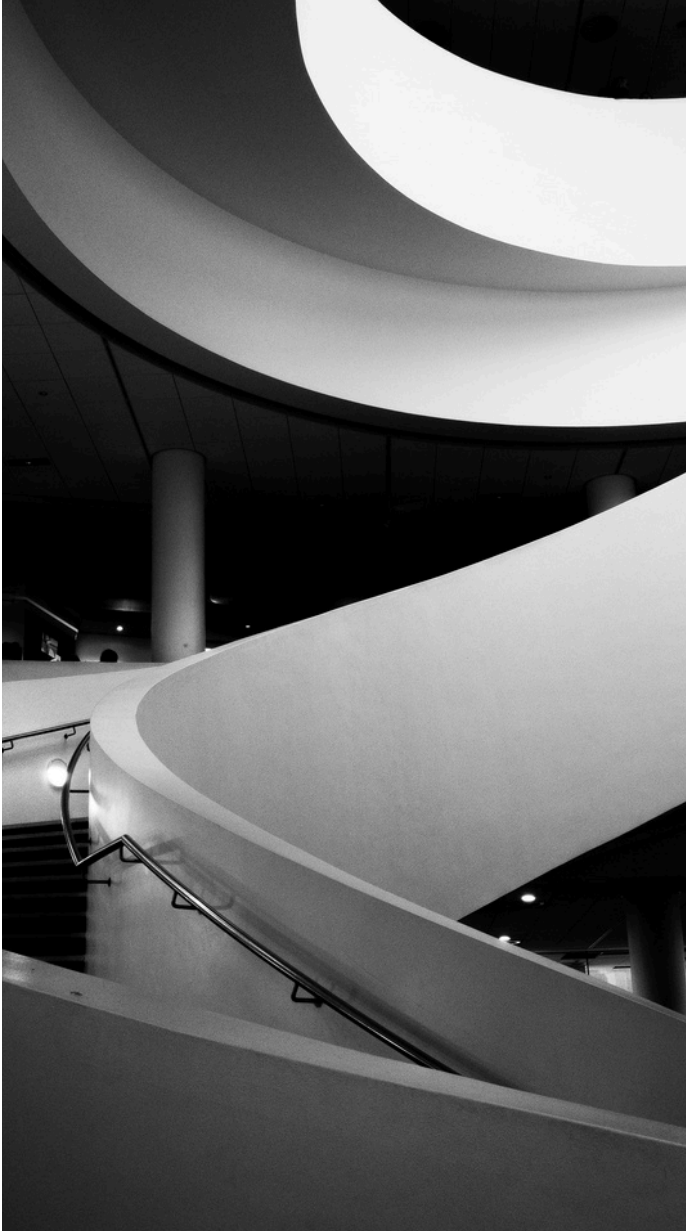

01

Shura island – hotel west 2 (HC2, HC3, HE2)

02

The Red Sea Desert Rock Hotels & Villas

03

Sand Plague Resort



01

**SHURA ISLAND - HOTEL WEST 2 (HW2)
RED SEA, KSA**



01 SHURA ISLAND - HOTEL WEST 2 (HC2, HC3, HE2) RED SEA, KSA

Location: Red Sea, KSA.

Year: 2023.

Area: 21,000 (HC2), 19,000 (HC3), 27,000 (HE2).

Shura is the main hub island at The Red Sea. With a natural dolphin shape, the island is one of 92 in our archipelago and home to stunning vistas, incredible native fauna and flora, and beautiful wildlife. The island will house 11 world-class hotels and resorts including Edition, Fairmont, Raffles, SLS, InterContinental, Jumeirah, Miraval, Rosewood and Grand Hyatt brands. Guests will have a wide choice of experiences and attractions to enjoy, including an 18-hole championship golf course, a marina and a beach club, as well as a variety of luxury retail options.



02 DESERT ROCK HOTELS & VILLAS
NEOM, KSA



02 RED SEA DESERT ROCK HOTELS & VILLAS NEOM, KSA

Location: Neom, KSA.

Year: 2022.

Area: 15,000 sqm.

Set in a hidden valley and nestled between the mountains, Desert Rock allows guests to immerse themselves in nature on a whole new level, while offering unparalleled luxury. With architecture fully integrated into the mountainside, preserving its striking silhouette, guests can choose from ground level dwellings, crevice hotel suites midway up the ridge, and a select number of excavated rooms built within the rock itself. All rooms offer undisrupted views out to the horizon, allowing guests to absorb the dramatic desert landscape below. It consists of 60 Keys including 50 Villas & 10 Hotel rooms as well as state of the art facilities.



**03 SAND PLAGUE RESORT
JEDDAH, KSA**



03 SAND PLAGUE RESORT JEDDAH, KSA

Location: North Obhur, Jeddah, KSA.

Year: 2024.

Area: Varied.

Sand Plague Resort, a subsidiary of SKAB Company, is a premier beachfront destination that combines refined luxury with the tranquility of the sea. Designed as an elegant coastal escape, the resort offers a seamless blend of contemporary comfort and scenic seafront living.

RESORTS



01

Rosewood Resort



01 ROSEWOOD RESORT
TRIPLE BAY, KSA





01 ROSEWOOD RESORT TRIPLE BAY, KSA

Location: Triple bay, KSA.

Year: In Progress.

Area: 26,000 sqm.

Rosewood Resort will be reflected in every element of the property's 110 beautifully-appointed guest rooms and suites, as well as its luxurious 25 Rosewood Residences. It will be comprised of eight resorts totaling around 1,200 hotel keys.

HOSPITALS & HEALTH CARE



01 Wellness project

02 Fakeeh Hospital



01 WELLNESS PROJECT
TRIPLE BAY, KSA





01 WELLNESS PROJECT TRIPLE BAY, KSA

Location: Triple Bay, KSA.

Year: 2023.

Area: 130,000 sqm.

The project consists of medical wellness, integrative wellness (Family/ adult), wellness village as well as site wide service buildings,



02 **FAKEEH HOSPITAL
JEDDAH, KSA**



02 FAKEEH HOSPITAL JEDDAH, KSA

Location: Jeddah, KSA.

Year: 2026.

Area: 2,400 sqm.

Fakeeh Building “5” is a premium hospital facility that integrates advanced medical services with administrative functions and a dedicated ground-floor nursery, delivering a seamless, patient-centered healthcare environment.

AIRPORTS



01

King Salman Park – Royal Terminal

02

King Abdul-Aziz International Airport



**01 KING SALMAN PARK ROYAL TERMINAL
RIYADH, KSA**



01 KING SALMAN PARK – ROYAL TERMINAL RIYADH, KSA

Location: Riyadh, KSA.
Year: 2022.
Area: Varied.

scope is covering the totality of the Royal Terminal Building, along with the utility's buildings surrounding the Royal Terminal (Chiller Room, Electricity Room and Security Rooms) as per the client's request.



02 KING ABDUL-AZIZ INTERNATIONAL AIRPORT JEDDAH, KSA



02 KING ABDUL-AZIZ INTERNATIONAL AIRPORT JEDDAH, KSA

Location: Jeddah, KSA.

Year: 2021.

Area: Varied.

The new King Abdul-Aziz International Airport three-stage development started in September 2006, and is currently scheduled for completion in 2018.

The project is designed to increase the airport's yearly capacity from 13 million to 80 million passengers.

FACTORIES & LOGISTICS



- 01** Doctors Pharma
Pharmaceutical Factory
- 02** Saudi National Bank (SNB)
Warehouse
- 03** Landmark Warehouses
- 04** Extra Warehouses
- 05** Samaco Facility
- 06** Mehran Spice Warehouse



DOCTORS PHARMA



شركة الأطباء للصناعات الدوائية

01

DOCTORS PHARMA FACTORY
JEDDAH, KSA





01 DOCTORS PHARMA PHARMACEUTICAL FACTORY JEDDAH, KSA

Location: Jeddah, KSA.

Year: In Progress.

Area: 21,000 sqm.

Pharma Doctors Pharmaceutical Industries (PD) is a high-level pharmaceutical solutions provider to patients and healthcare specialists.



**02 SAUDI NATIONAL BANK WAREHOUSE
JEDDAH, KSA**



02 SAUDI NATIONAL BANK (SNB) WAREHOUSES JEDDAH, KSA

Location: Varied/ Jeddah.

Year: 2024.

Area: Varied.

The main purpose of this project is to store the Saudi National Bank (SNB) supplies. The locations of SNB warehouses varied across western region.



03 LANDMARK WAREHOUSES
WESTERN REGION, KSA



03 LANDMARK WAREHOUSES WESTERN REGION, KSA

Location: Western region

Year: 2024.

Area: Varied.

The main purpose of this project is to store Landmark varied brands (Splash, Centerpoint, Max, etc...) supplies.

The image shows a close-up, low-angle view of a building's facade. The building is covered in light grey panels. Large, three-dimensional blue letters spell out 'الطريق' (Al-Tariq) in Arabic script, and 'extra' in lowercase English letters. A thick yellow diagonal stripe runs across the facade, passing behind the letters. The sky is visible in the upper left corner.

الطريق
extra

04 EXTRA WAREHOUSES
WESTERN REGION, KSA



04 EXTRA WAREHOUSES WESTERN REGION, KSA

Location: Western region

Year: 2024.

Area: Varied.

Extra electronics varied warehouses across western region.



05 SAMACO FACILITY
JEDDAH, KSA



05 SAMACO FACILITY JEDDAH, KSA

Location: Jeddah, KSA.

Year: 2025.

Area: 35,070 sqm.

Samaco is a leading trading company in the Middle East for luxury vehicles. The K-5 Facility contains workshop, and warehouse.

ESTABLISHED IN 1975

Mehran Arabia Industry LLC



شركة مهراڻ العربية للصناعة

06

MEHRAN SPICE WAREHOUSE
JEDDAH, KSA



06 MEHRAN SPICE WAREHOUSE JEDDAH, KSA

Location: Al-Sarawat, Jeddah

Year: 2024.

Area: Varied.

Mehran Spice & Food Industries products warehouses.



CONTACT US



CONTACT US

We look forward to working with you

Saudi Arabia

Jeddah Office (Head Office)

Al-Ruwais, Almadinah Road, Al-Noor Center, 2nd Floor, Office 205

P.O. Box: 222, Jeddah 23215, Kingdom of Saudi Arabia

T: +966 12 614 1444

M: +966 54 283 3383

E-Mail: Info@acc-sa.net

Egypt

Alexandria

Al Banafseg 2 Building, Pharma City
Compound Owners Association – East
Smouha – Sidi Gaber – Alexandria, 1st
Floor, Office 105/106

E-Mail: Info@acc-sa.net

Cairo

Property no. 802, building 3,
8th floor of the Delta Stars project
– Nasr Road – Nasr City District –
Cairo

E-Mail: Info@acc-sa.net

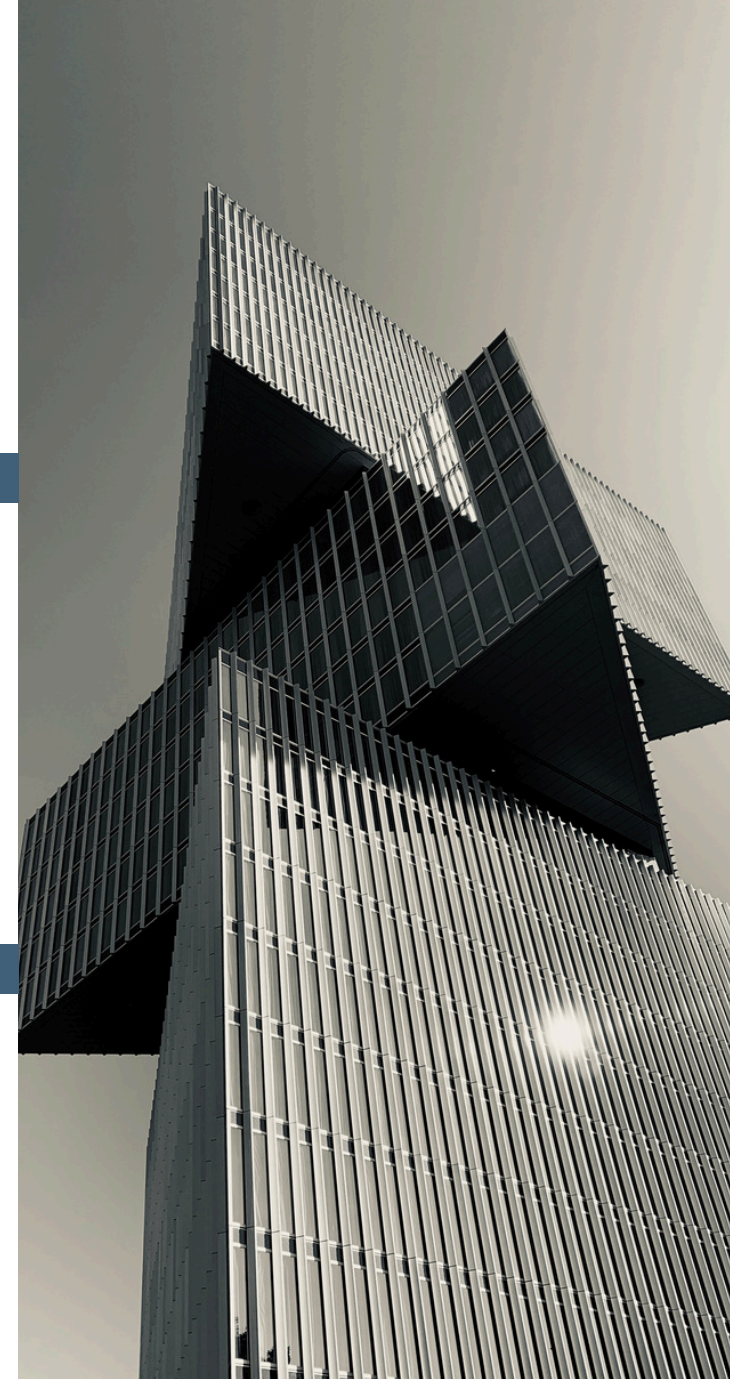



شركة الإنشاءات المتقدمة
للاستشارات الهندسية