Waadtländer - Hochzyt
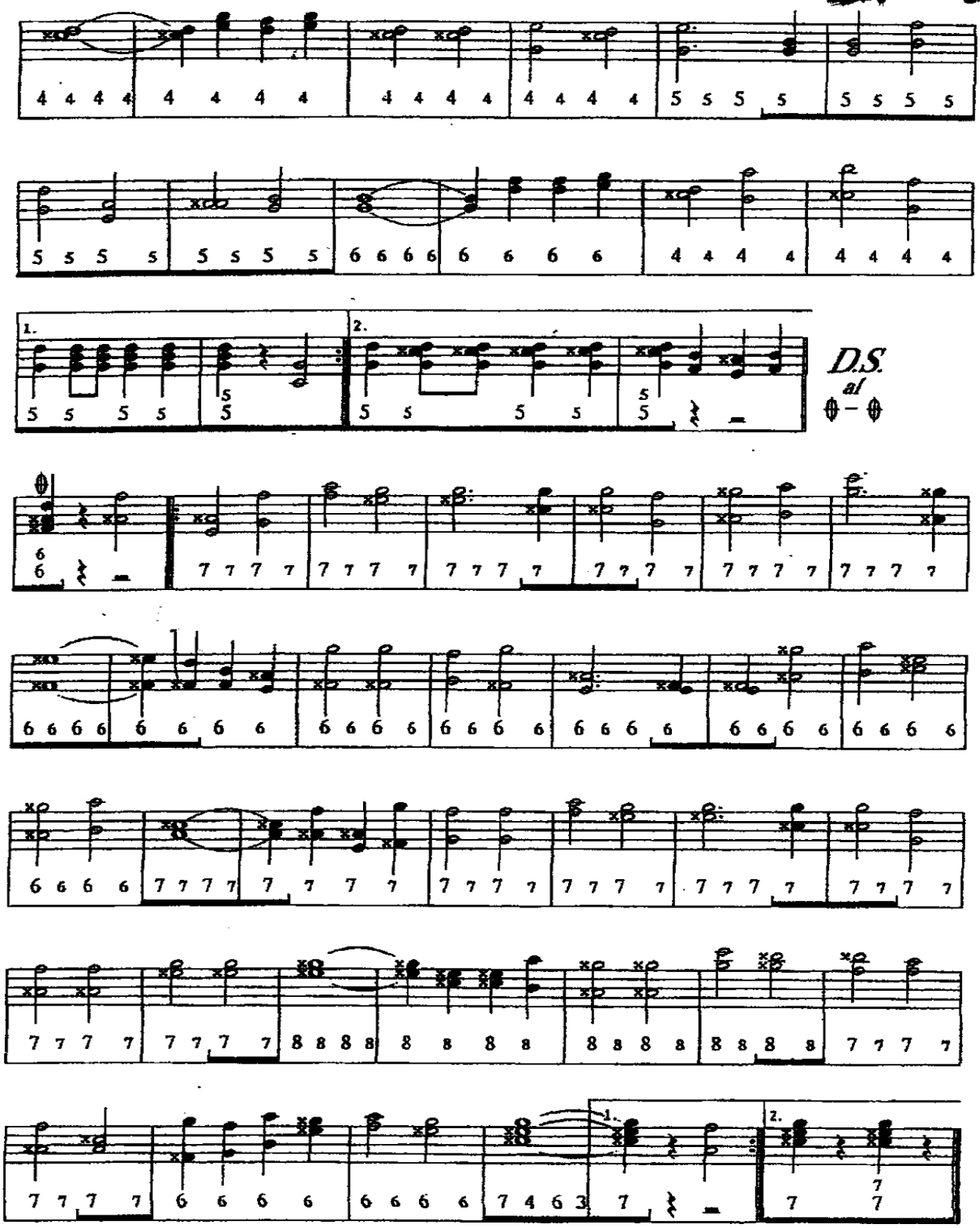
Satz 2