Blatt2

d Anna bim Oergele.
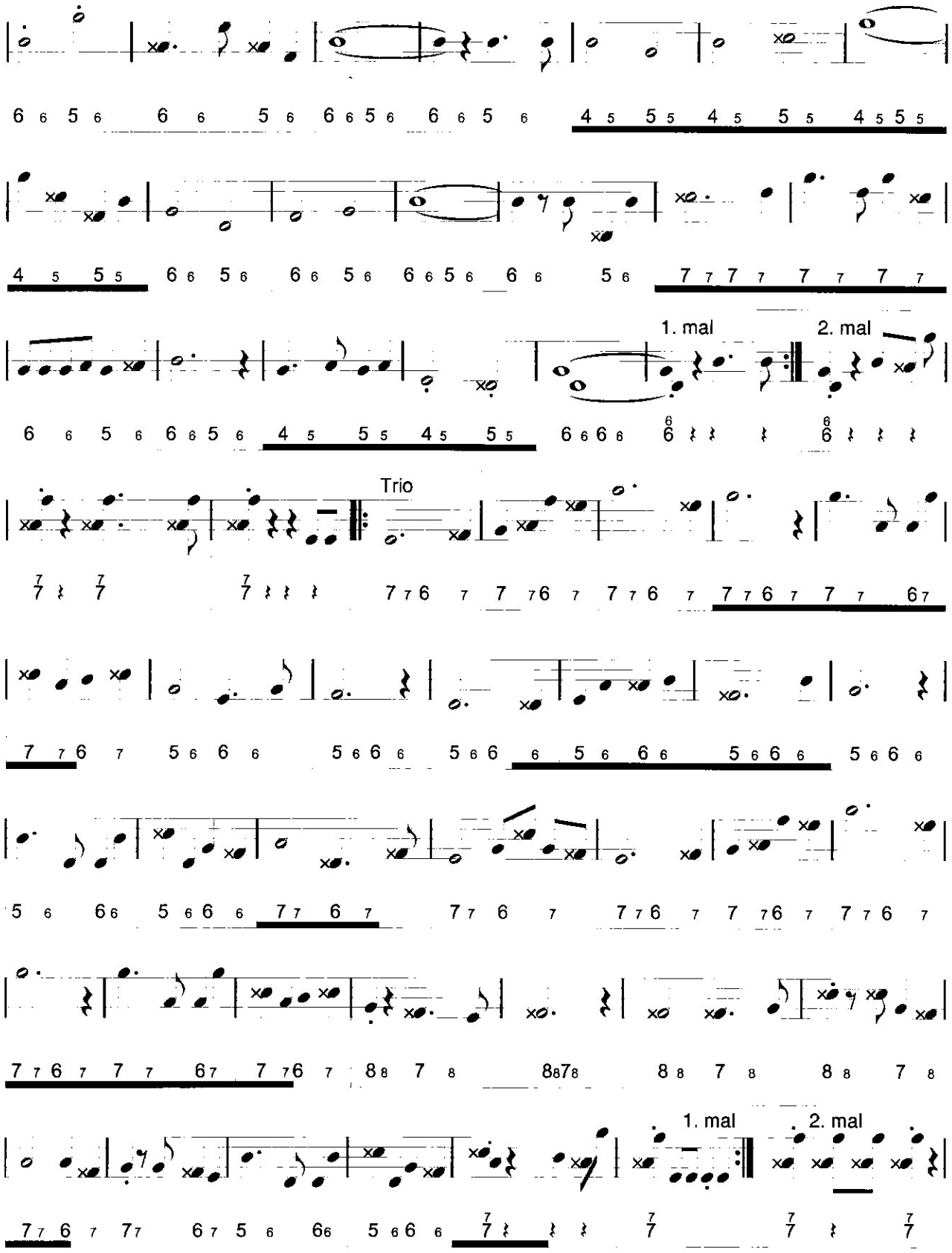
2. Stimme