Römerbad - Plausch

Schottisch

2. Stimme

Werner Gasser

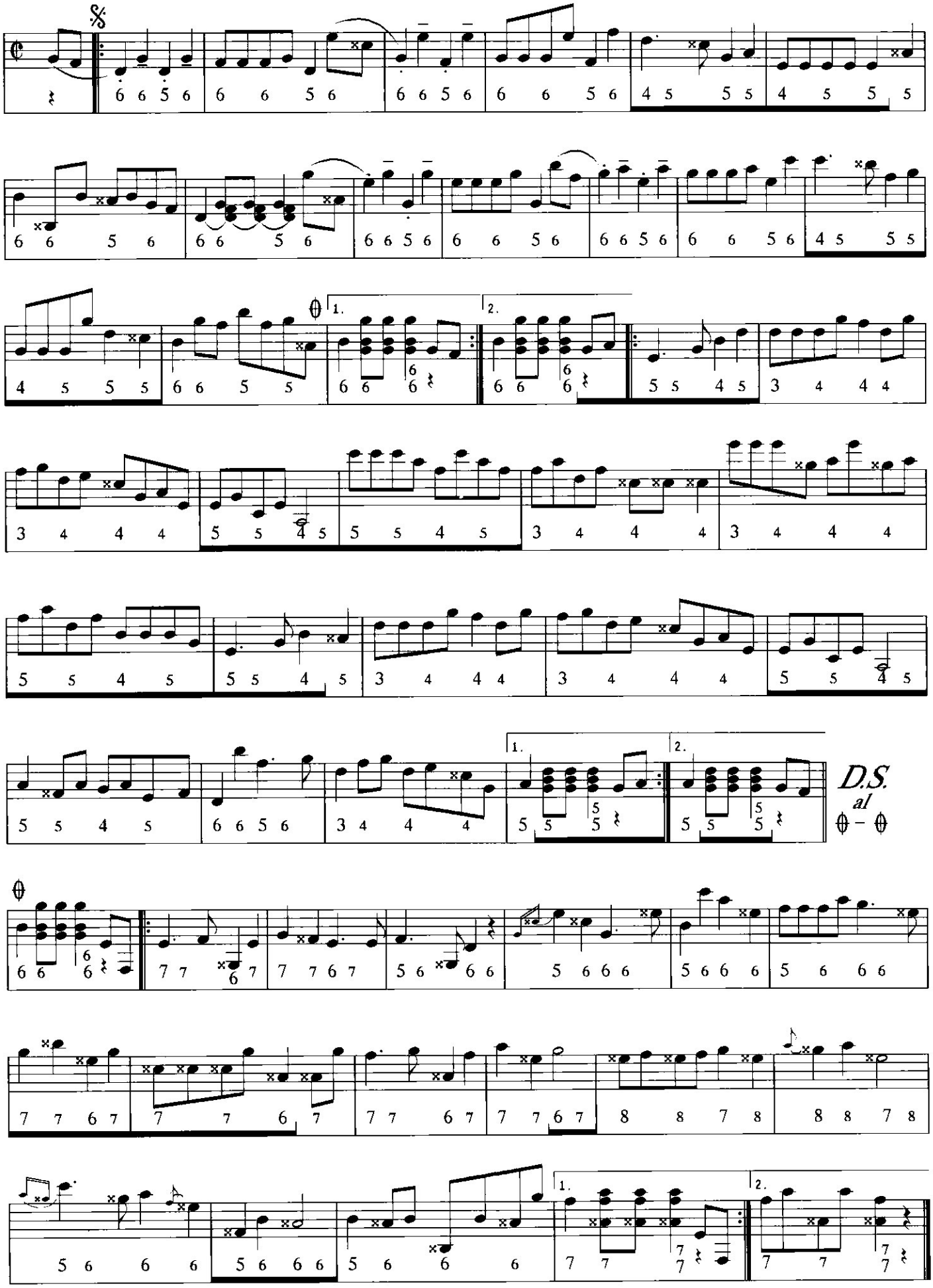

© Verlag Willi Nydegger, CH-3156 Riffenmatt