2. Stimme

Weisse Ostern
Ländler

Hans Oesch

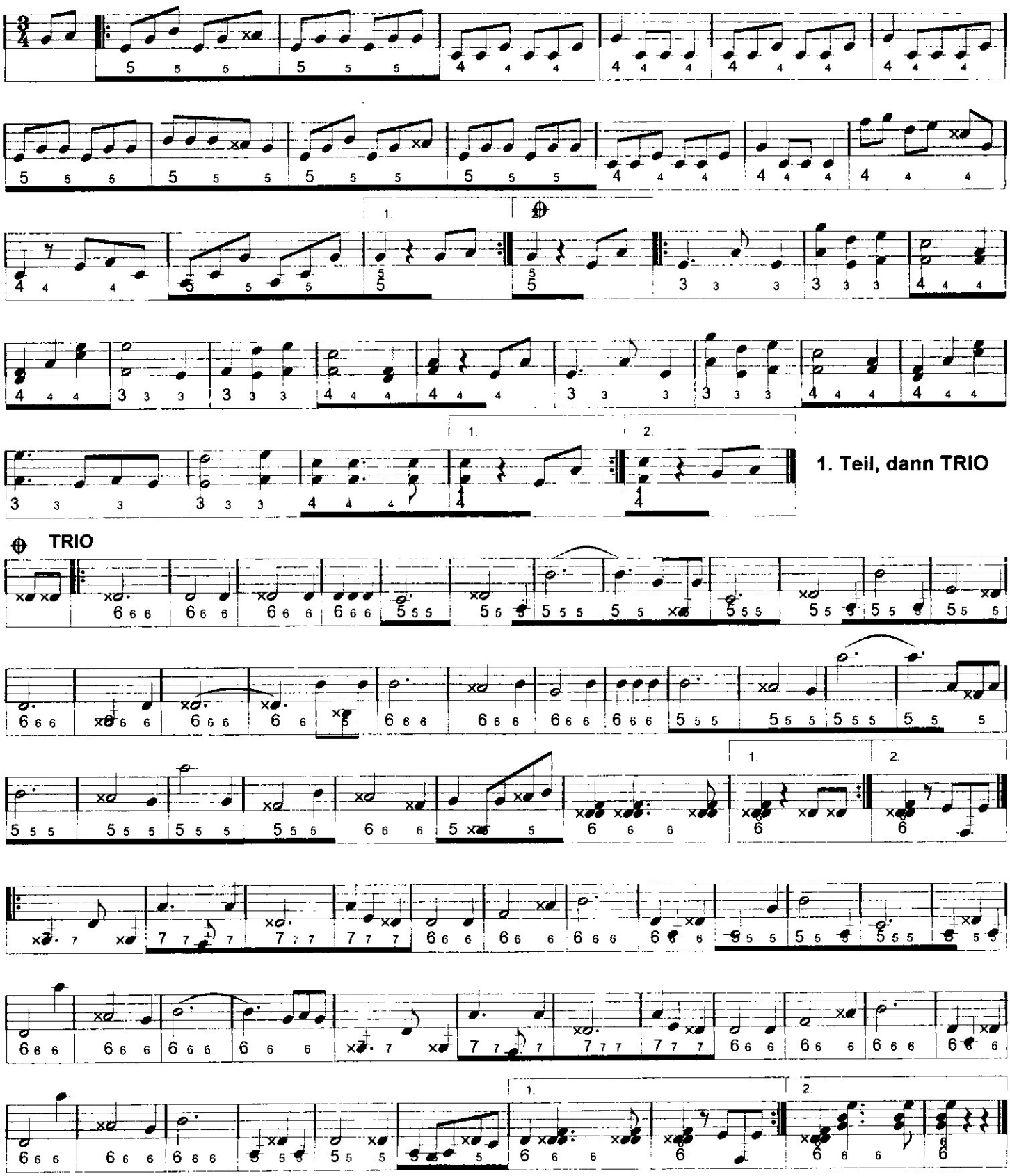

26.07.07 bj