Sumpfige Bode.

2. Stimme. Blatt 1
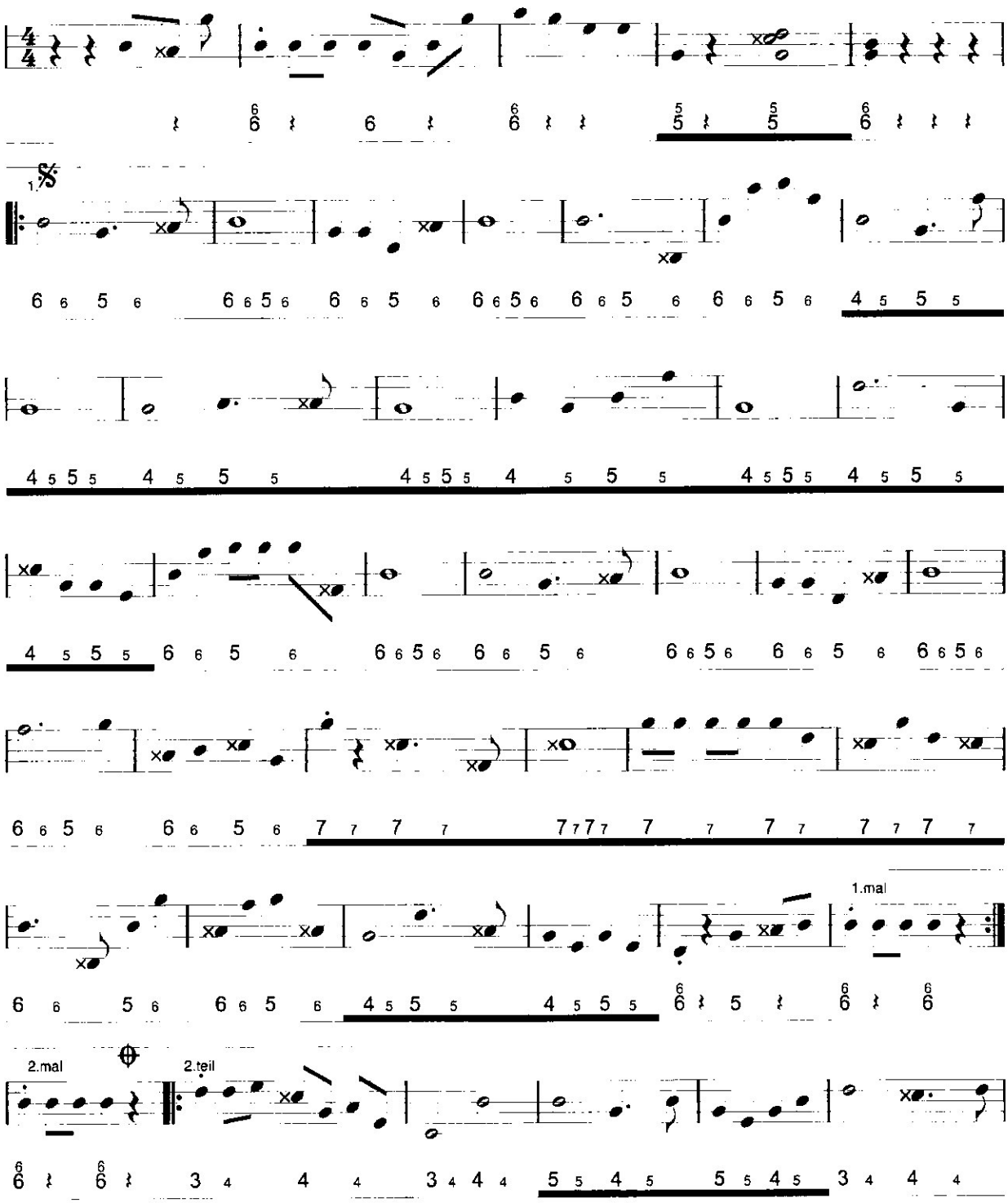
Marsch v . Hausi Straub