Evergreens - Potpourri

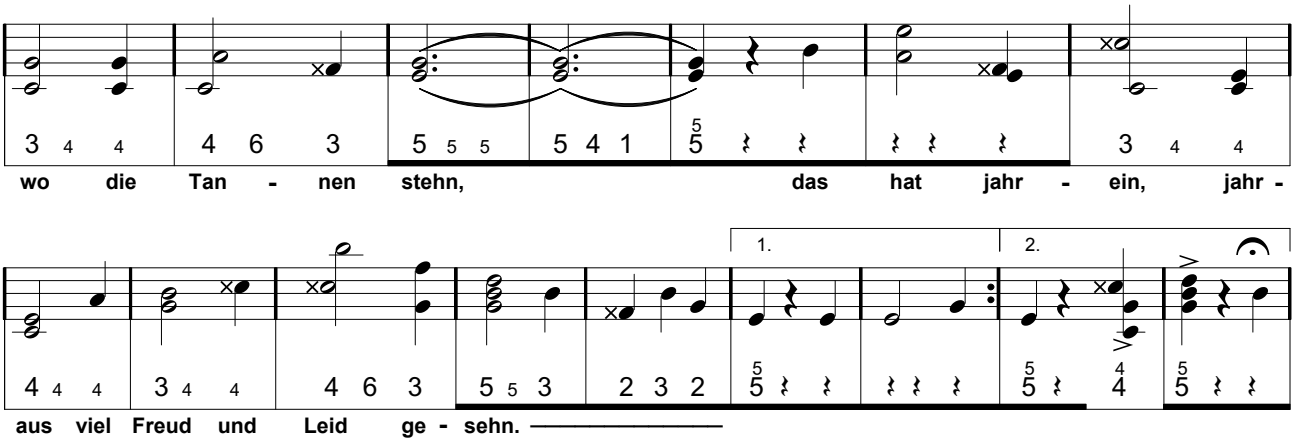
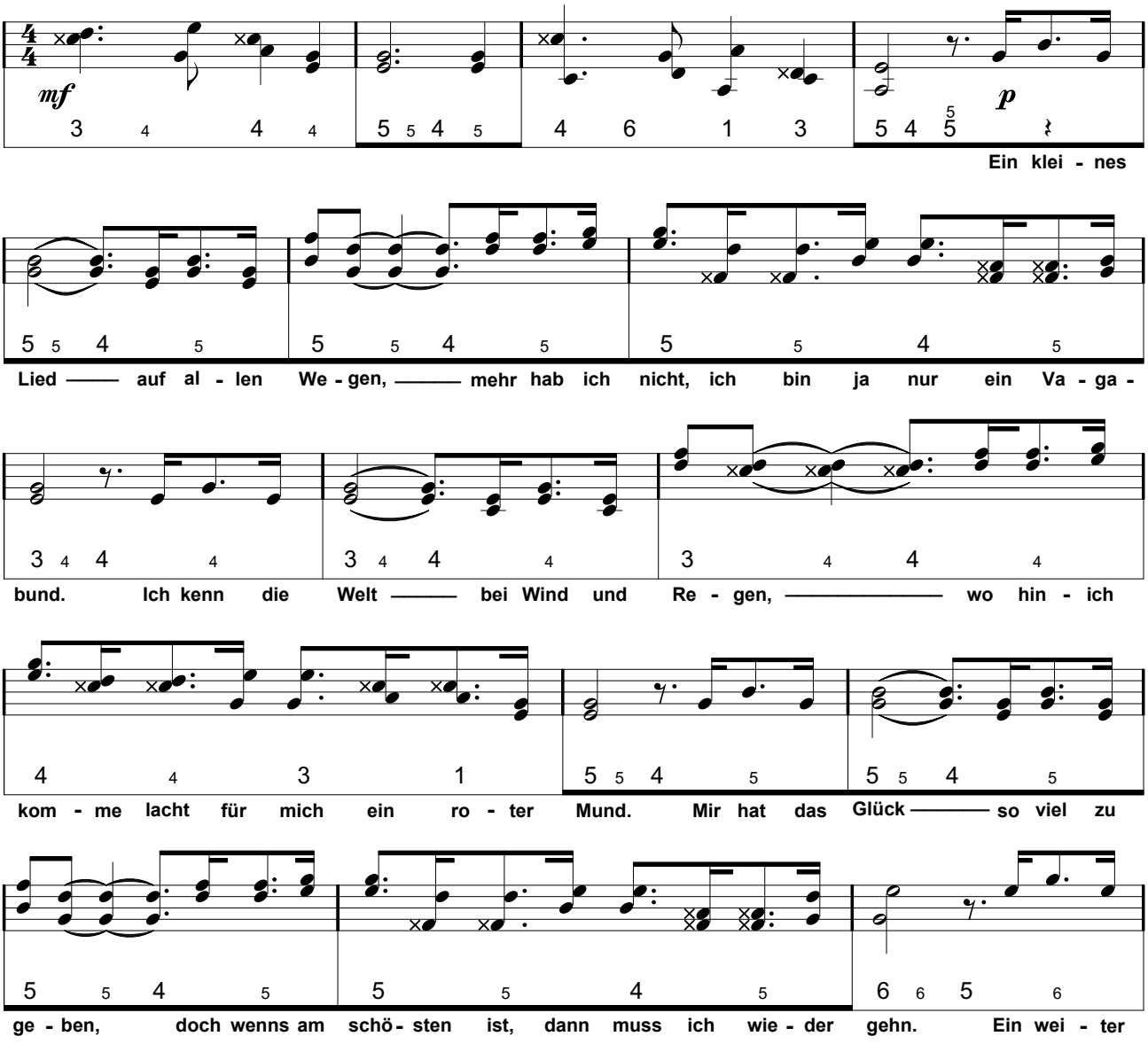
Vagabundenlied: Foxtrot von W. Berking - J Scheu arr. Hanspeter Schärli