Pfyner - Fox
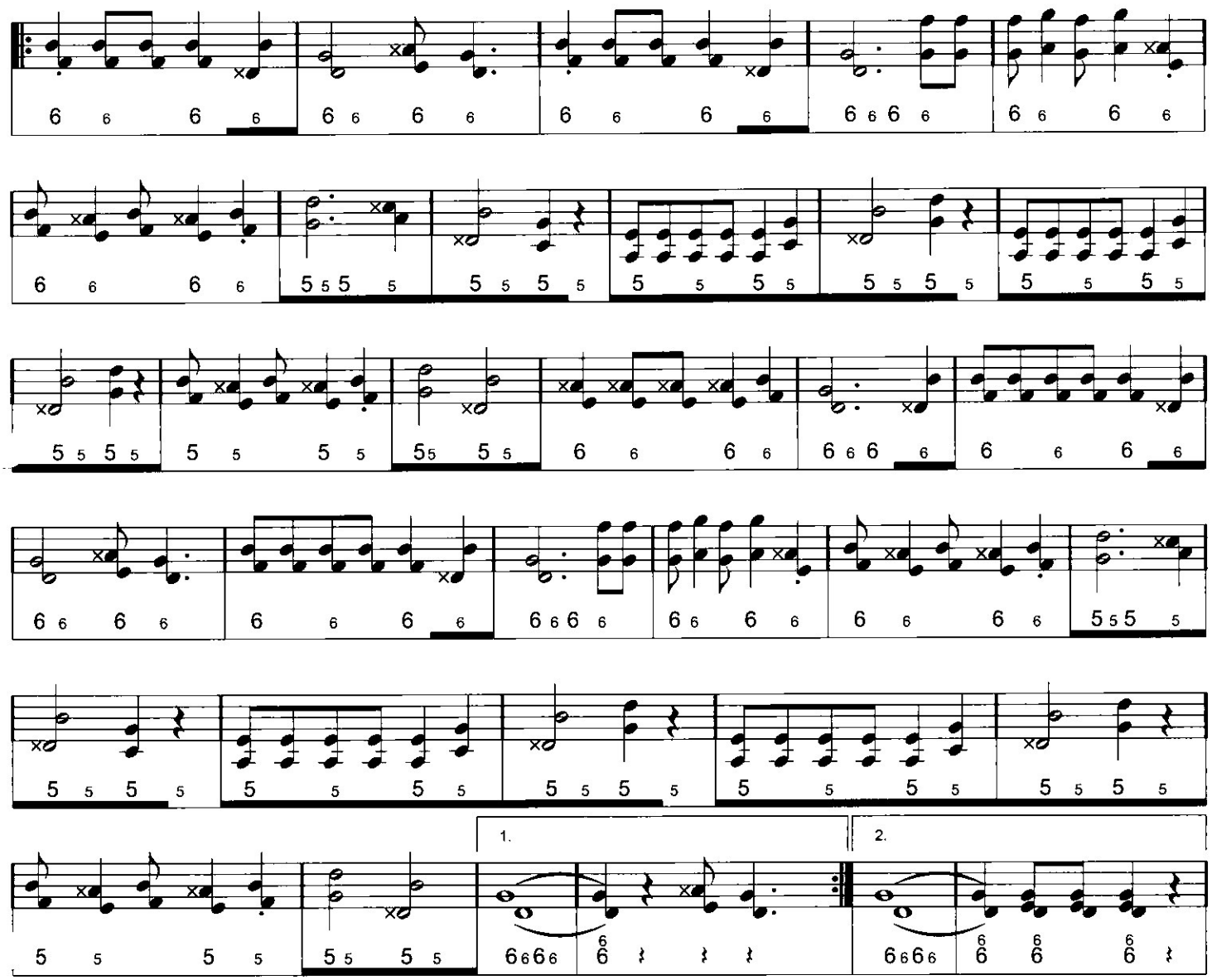
von Ernst Schläpfer