Nordland - Fründe
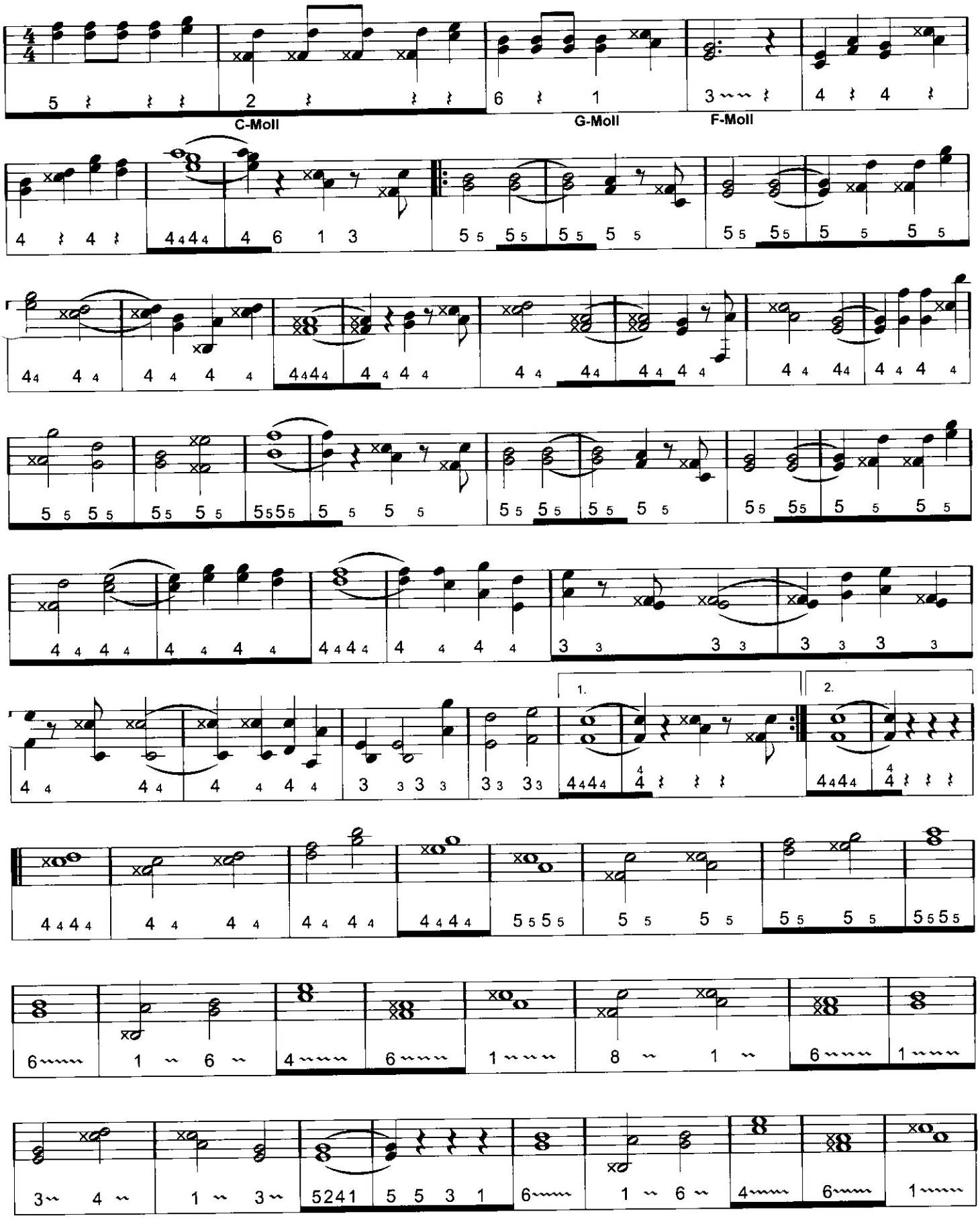
Marsch von Beat Aebersold