Für alli Örgeli - Fans
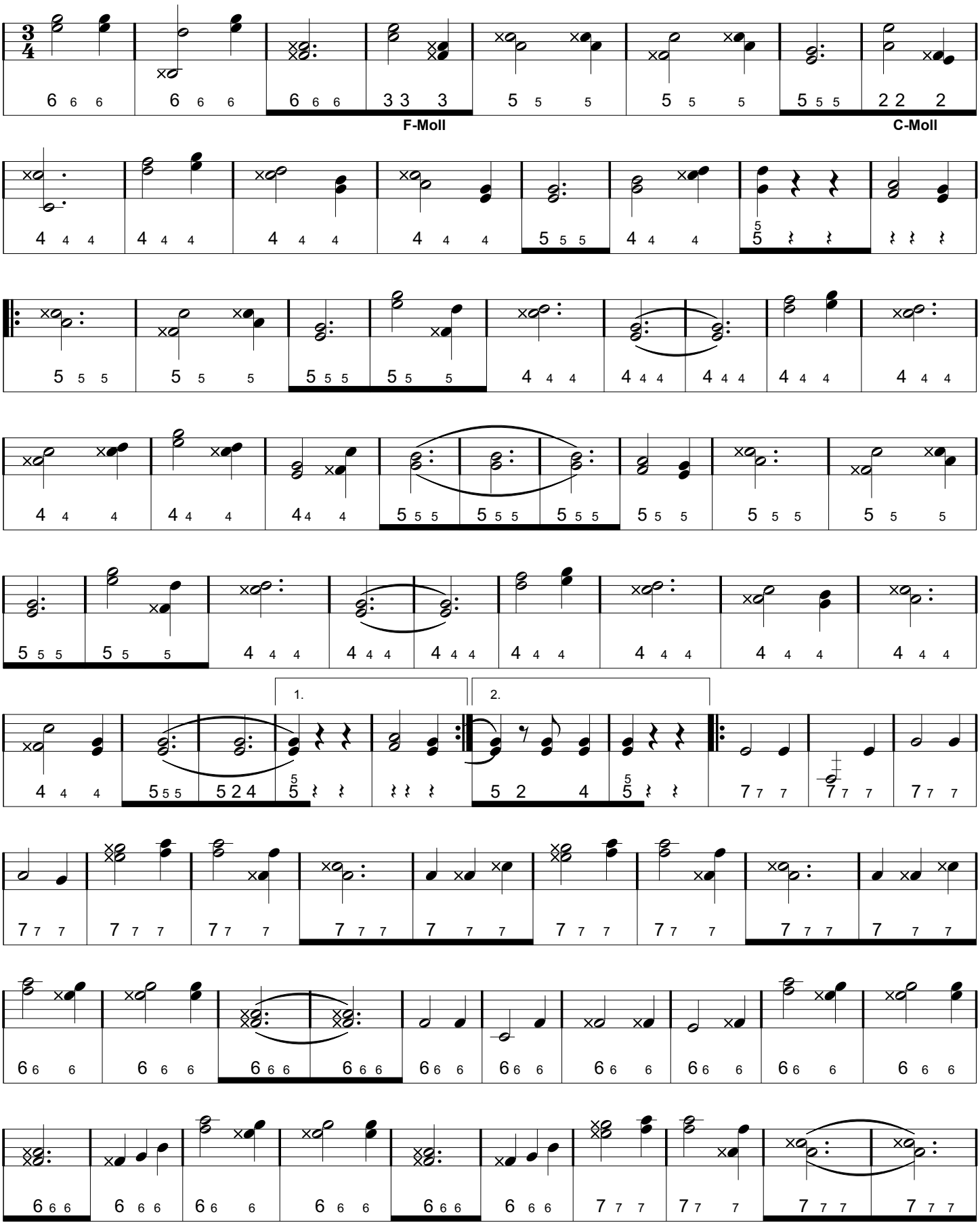
Walzer von Beat Aebersold