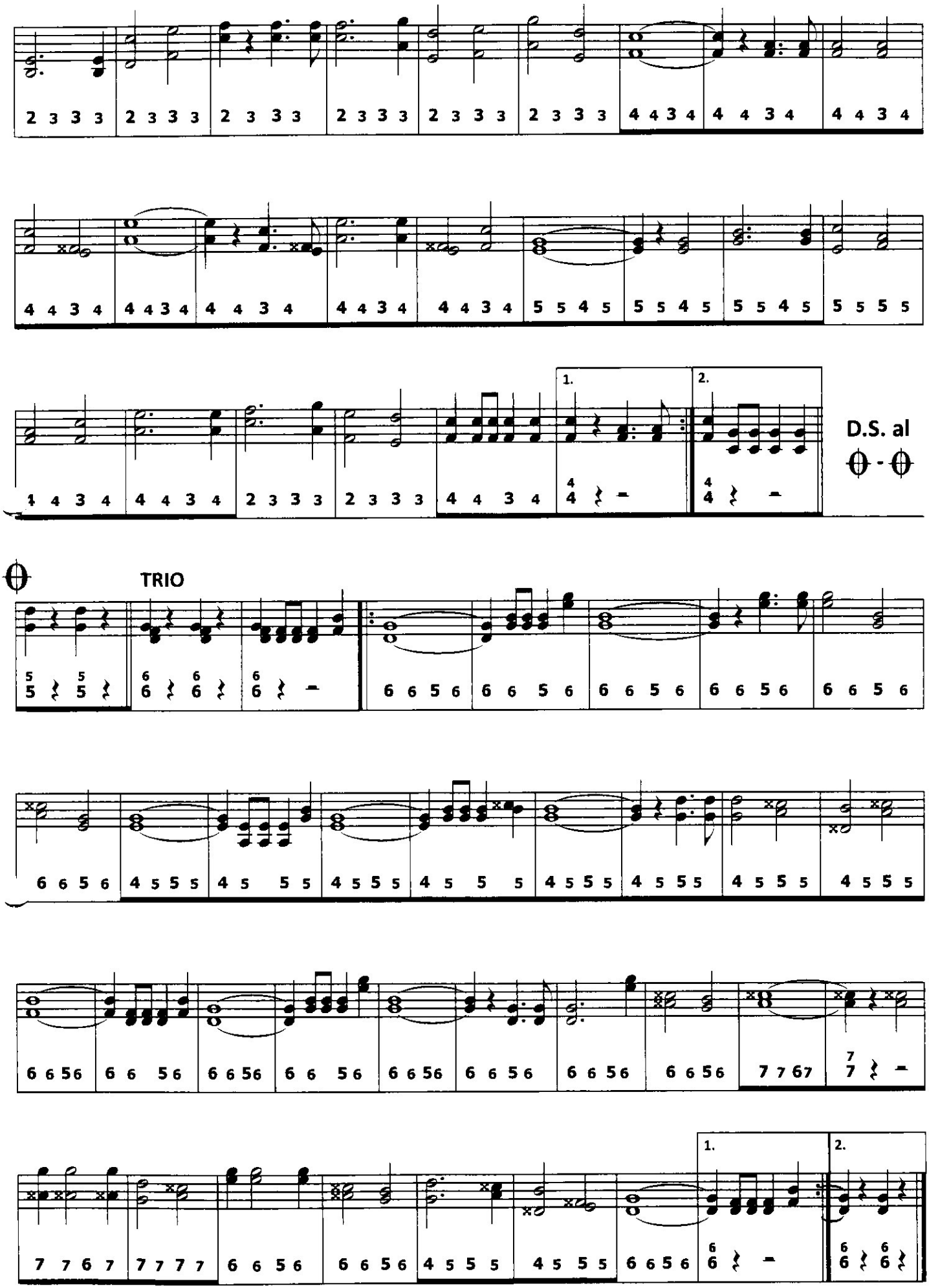

© AME-S-399 / Edelwiiss und Enzian