"d'Altmaa Tour"
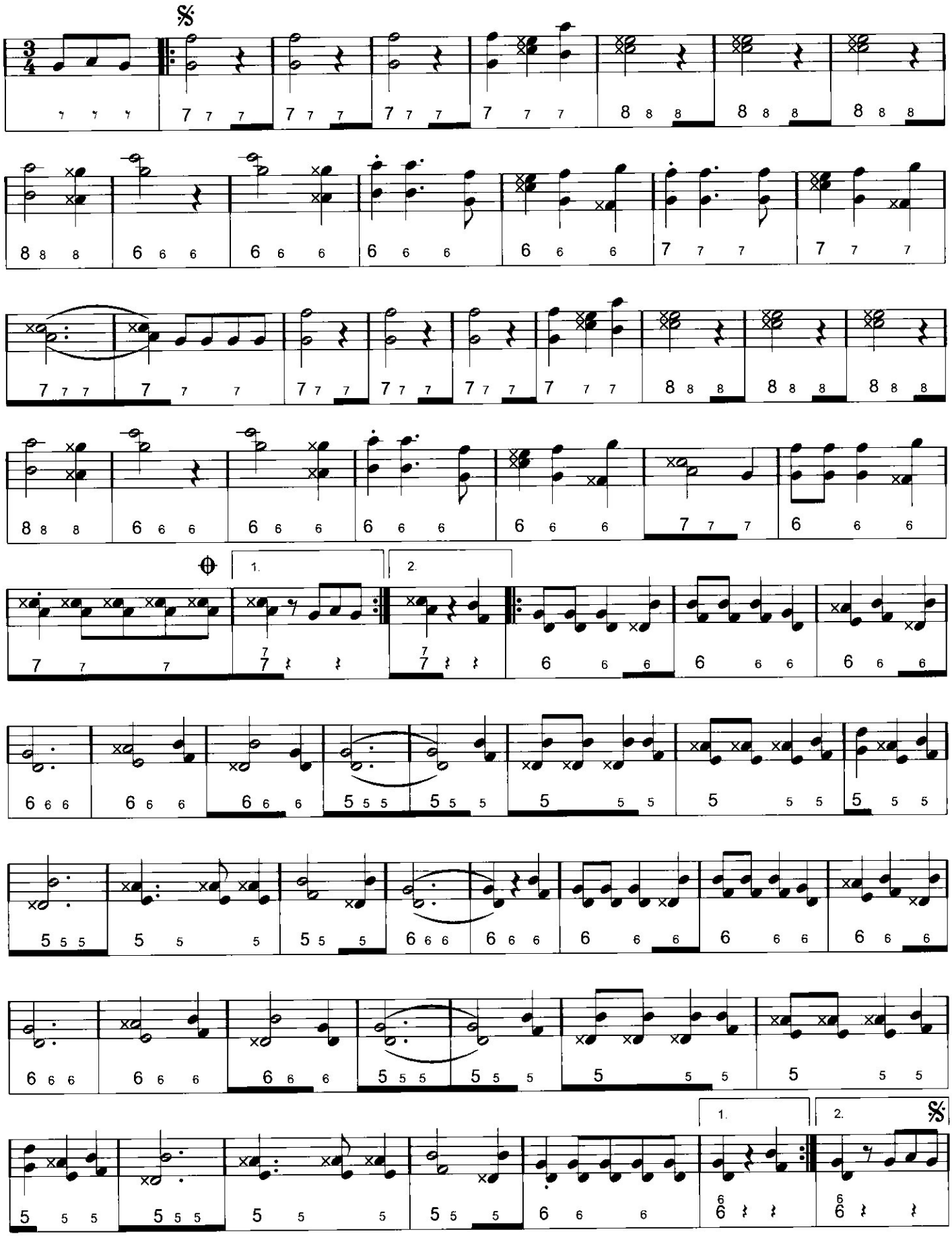
Walzer von Ernst Schläpfer