"Cedric willkomm"
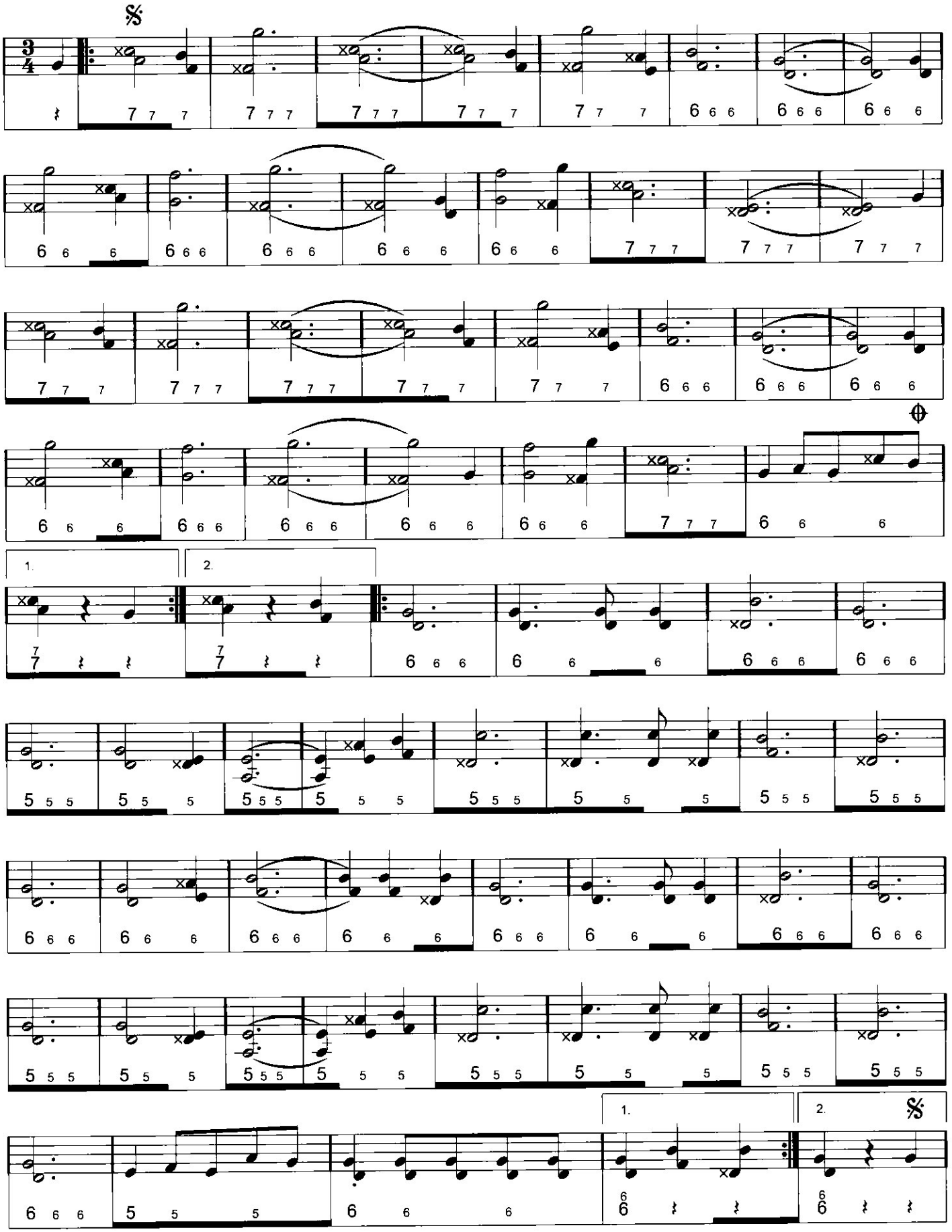
Walzer von Ernst Schläpfer