Am Haltebächli

Walzer von Elisabeth Mathys

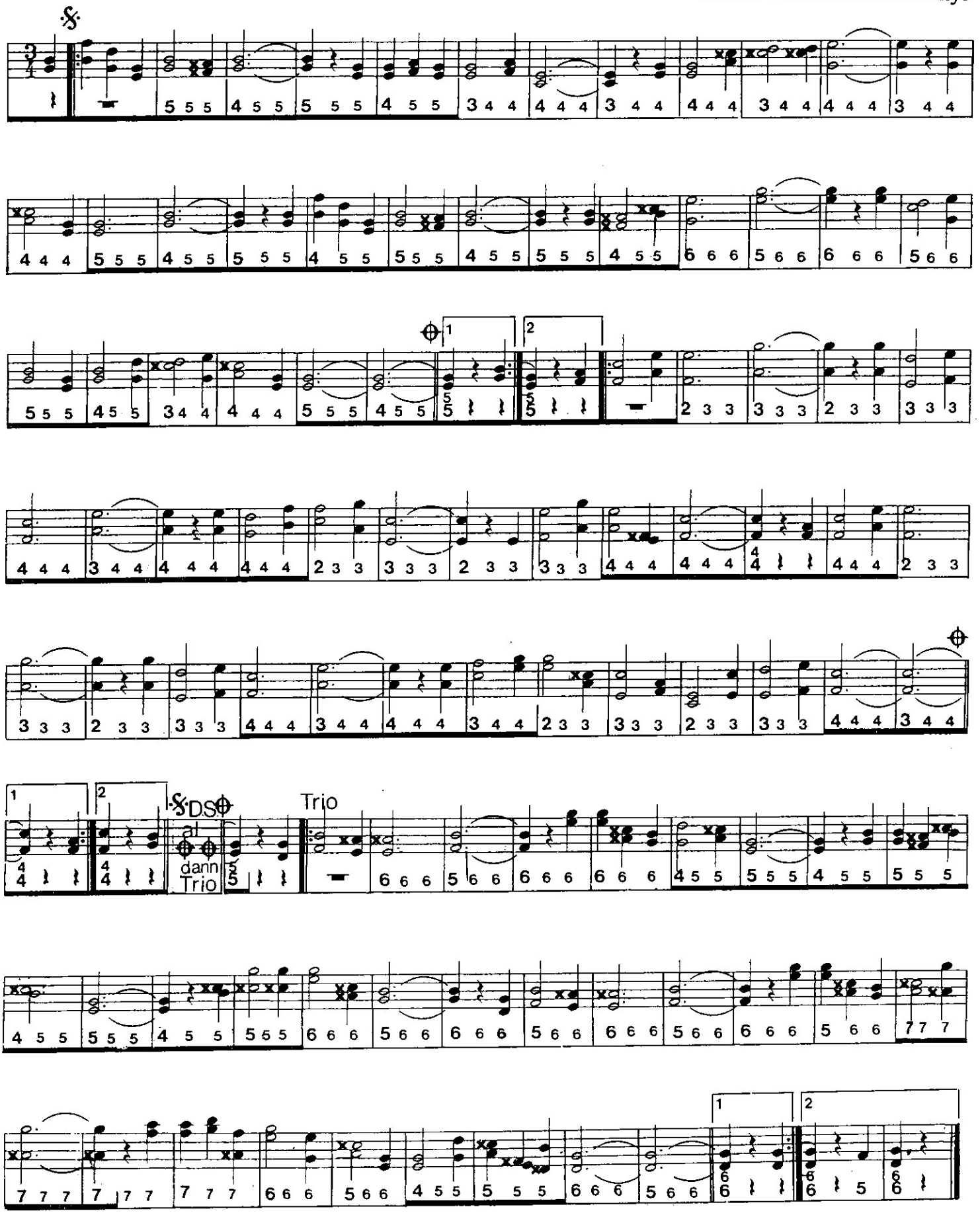

© Verlag Hans Christen, Bern