2. Stimme

Am Aroser Ländlertreffa
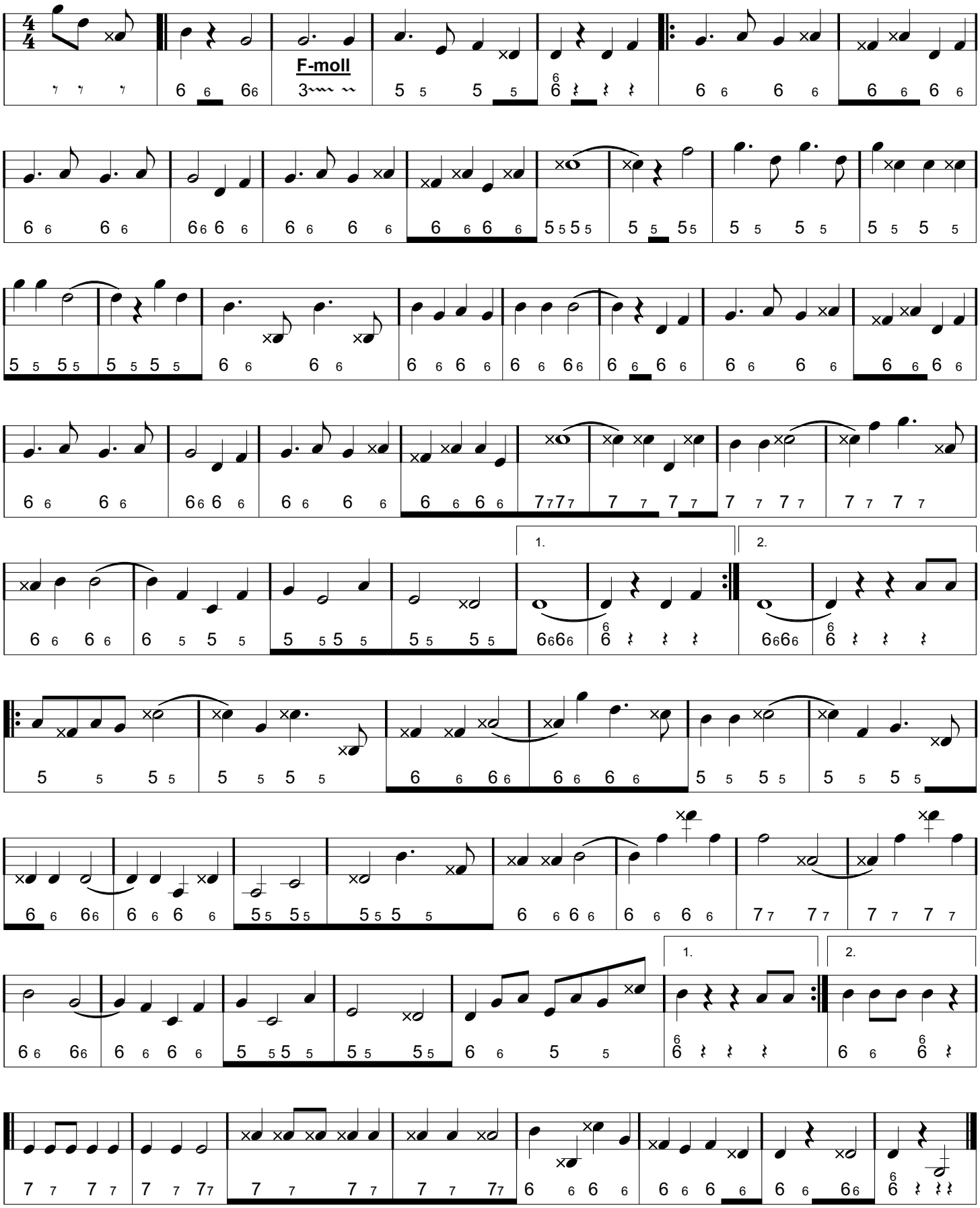
Marsch von Gusti Obrist